CRYSTALLINE
ENVIRONMENTAL SERVICES

Completion Report for

Water Tank Cleaning & Disinfection

Date:	**12 September 2020**
Client Name:	**Adeeb Group - FM Division**
Contact Person:	**Mr. Gowri Sankar**
Designation:	**Facilities Engineer**
Site Detail:	**UNITED SQUARE, ABU DHABI**

Address: PO BOX 131463, Abu Dhabi, UAE | Phone: +971 2 650 8930, +971 55 716 7017
E-mail: info@crystalline-uae.com | Website: www.crystalline-uae.com

Service Report

CRYSTALLINE
ENVIRONMENTAL SERVICES

Customer: Adeeb Group - FM Division	**Contact Person:** Mr. Deepak Shrivastava
Site: Abu Dhabi, UAE	**Contact Number:** 056 6643 964
Description: RCC Water Tank 1	**Location:** Basement 2 (Irrigation Tank)

Type Of Building : ☐ Commercial ☑ Residential ☐ Others

Type Of Tank

☑ Concrete ☐ GRP Panel ☐ FRP Tank ☐ Galvanized
☐ Steel Panel ☐ Plastic ☐ Concrete Coated ☐ Polyurethane
☐ Others

Condition before cleaning			**Condition after cleaning**		
☐ Clean	☐ Dirty	☑ Very Dirty	☑ Clean	☐ Dirty	☐ Very Dirty
☐ Biofilms	☐ Moulds	☐ Slime	☐ Biofilms	☐ Moulds	☐ Slime
☑ Sediments	☑ Mud & Sand	☐ Rust	☐ Sediments	☐ Mud & Sand	☐ Rust

Size of Tank

M3: **USG:** **L*B*H:**

Quantity Of Water			**Manhole**		
☐ Full	☑ Half	☐ Empty	☑ Covered	☐ Damaged	☐ NA

Ladder In		**Ladder Out**		**Leaks**	
☑ Yes	☐ No	☑ Yes	☐ No	☐ Yes	☑ No
Drain Line		**Valves**		**Float Valve**	
☐ Yes	☑ No	☑ Yes	☐ No	☑ Yes	☐ No
Tank Cleaned		**Tank Disinfected**		**Pipes Disinfected**	
☑ Yes	☐ No	☑ Yes	☐ No	☐ Yes	☑ No

Chemicals Used

Chemical: Carela Bio & Plus **Quantity:** 2000ml

Chemical: **Quantity:**

Equipments Used

☑ Submersibel Pump ☑ High/low Pressure Jet ☑ Extension Cords ☑ LED Lights
☑ Foot Bath ☑ Ladder ☑ Ventilating Fan ☑ Oxygen Meter
☑ Vacuum Cleaner ☑ Cleaning Materials ☑ Suction/Discharge Hoses

Last Cleaning Date	**Current Cleaning Date**	**Next Cleaning Date**
-	07 September 2020	07 March 2021

Crystalline Representative	**Customer Representative**

Address: PO BOX 131463, Abu Dhabi, UAE | Phone: +971 2 650 8930, +971 55 716 7017
E-mail: info@crystalline-uae.com | Website: www.crystalline-uae.com

CRYSTALLINE
ENVIRONMENTAL SERVICES

RCC Water Tank 1

Before Photo

After Photo

Before Photo

After Photo

Water tank cleaned and disinfected

Address: PO BOX 131463, Abu Dhabi, UAE | Phone: +971 2 650 8930, +971 55 716 7017
E-mail: info@crystalline-uae.com | Website: www.crystalline-uae.com

Service Report

CRYSTALLINE
ENVIRONMENTAL SERVICES

Customer: Adeeb Group - FM Division	**Contact Person:** Mr. Deepak Shrivastava
Site: Abu Dhabi, UAE	**Contact Number:** 056 6643 964
Description: RCC Water Tank 2	**Location:** Basement 2

Type Of Building : ☐ Commercial ☑ Residential ☐ Others

Type Of Tank

☑ Concrete ☐ GRP Panel ☐ FRP Tank ☐ Galvanized
☐ Steel Panel ☐ Plastic ☐ Concrete Coated ☐ Polyurethane
☐ Others

Condition before cleaning			**Condition after cleaning**		
☐ Clean	☐ Dirty	☑ Very Dirty	☑ Clean	☐ Dirty	☐ Very Dirty
☐ Biofilms	☐ Moulds	☐ Slime	☐ Biofilms	☐ Moulds	☐ Slime
☑ Sediments	☑ Mud & Sand	☐ Rust	☐ Sediments	☐ Mud & Sand	☐ Rust

Size of Tank

M3: **USG:** **L*B*H:**

Quantity Of Water			**Manhole**		
☐ Full	☑ Half	☐ Empty	☑ Covered	☐ Damaged	☐ NA

Ladder In		**Ladder Out**		**Leaks**	
☑ Yes	☐ No	☑ Yes	☐ No	☐ Yes	☑ No
Drain Line		**Valves**		**Float Valve**	
☐ Yes	☑ No	☑ Yes	☐ No	☑ Yes	☐ No
Tank Cleaned		**Tank Disinfected**		**Pipes Disinfected**	
☑ Yes	☐ No	☑ Yes	☐ No	☐ Yes	☑ No

Chemicals Used

Chemical: Carela bio & plus **Quantity:** 2000ml

Chemical: **Quantity:**

Equipments Used

☑ Submersibel Pump ☑ High/low Pressure Jet ☑ Extension Cords ☑ LED Lights
☑ Foot Bath ☑ Ladder ☑ Ventilating Fan ☑ Oxygen Meter
☑ Vacuum Cleaner ☑ Cleaning Materials ☑ Suction/Discharge Hoses

Last Cleaning Date	**Current Cleaning Date**	**Next Cleaning Date**
-	07 September 2020	07 March 2021

Crystalline Representative	**Customer Representative**

Address: PO BOX 131463, Abu Dhabi, UAE | Phone: +971 2 650 8930, +971 55 716 7017
E-mail: info@crystalline-uae.com | Website: www.crystalline-uae.com

CRYSTALLINE
ENVIRONMENTAL SERVICES

RCC Water Tank 2

Before Photo

After Photo

Before Photo

After Photo

Water tank cleaned and disinfected

Address: PO BOX 131463, Abu Dhabi, UAE | Phone: +971 2 650 8930, +971 55 716 7017
E-mail: info@crystalline-uae.com | Website: www.crystalline-uae.com

Service Report

CRYSTALLINE
ENVIRONMENTAL SERVICES

Customer: Adeeb Group - FM Division	**Contact Person:** Mr. Deepak Shrivastava
Site: Abu Dhabi, UAE	**Contact Number:** 056 6643 964
Description: GRP Water Tank 1	**Location:** Desert Tower (Roof Top)

Type Of Building : ☐ Commercial ☑ Residential ☐ Others

Type Of Tank

☐ Concrete ☑ GRP Panel ☐ FRP Tank ☐ Galvanized
☐ Steel Panel ☐ Plastic ☐ Concrete Coated ☐ Polyurethane
☐ Others

Condition before cleaning			**Condition after cleaning**		
☐ Clean	☐ Dirty	☑ Very Dirty	☑ Clean	☐ Dirty	☐ Very Dirty
☐ Biofilms	☐ Moulds	☐ Slime	☐ Biofilms	☐ Moulds	☐ Slime
☑ Sediments	☑ Mud & Sand	☐ Rust	☐ Sediments	☐ Mud & Sand	☐ Rust

Size of Tank

M3: **USG:** **L*B*H:**

Quantity Of Water			**Manhole**		
☐ Full	☑ Half	☐ Empty	☑ Covered	☐ Damaged	☐ NA

Ladder In		**Ladder Out**		**Leaks**	
☑ Yes	☐ No	☑ Yes	☐ No	☐ Yes	☑ No
Drain Line		**Valves**		**Float Valve**	
☑ Yes	☐ No	☑ Yes	☐ No	☑ Yes	☐ No
Tank Cleaned		**Tank Disinfected**		**Pipes Disinfected**	
☑ Yes	☐ No	☑ Yes	☐ No	☐ Yes	☑ No

Chemicals Used

Chemical: Carela Bio & Plus **Quantity:** 2000ml

Chemical: **Quantity:**

Equipments Used

☑ Submersibel Pump ☑ High/low Pressure Jet ☑ Extension Cords ☑ LED Lights
☑ Foot Bath ☑ Ladder ☑ Ventilating Fan ☑ Oxygen Meter
☑ Vacuum Cleaner ☑ Cleaning Materials ☑ Suction/Discharge Hoses

Last Cleaning Date	**Current Cleaning Date**	**Next Cleaning Date**
-	08 September 2020	08 March 2021

Crystalline Representative	**Customer Representative**

Address: PO BOX 131463, Abu Dhabi, UAE | Phone: +971 2 650 8930, +971 55 716 7017
E-mail: info@crystalline-uae.com | Website: www.crystalline-uae.com

CRYSTALLINE
ENVIRONMENTAL SERVICES

GRP Water Tank 1

Before Photo

After Photo

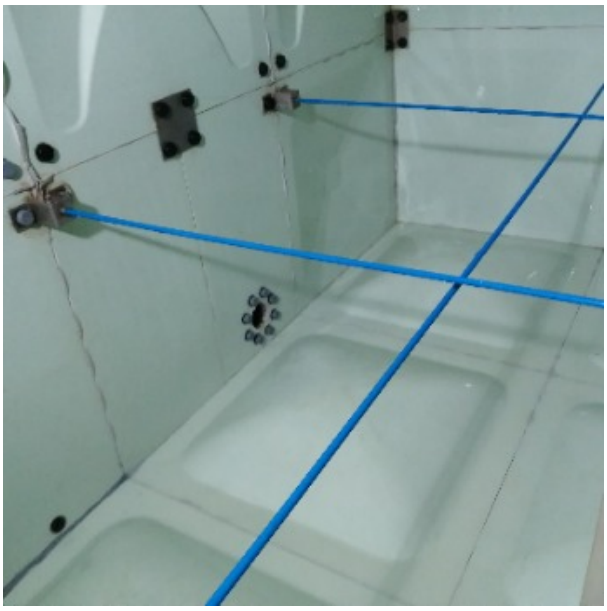

Before Photo

After Photo

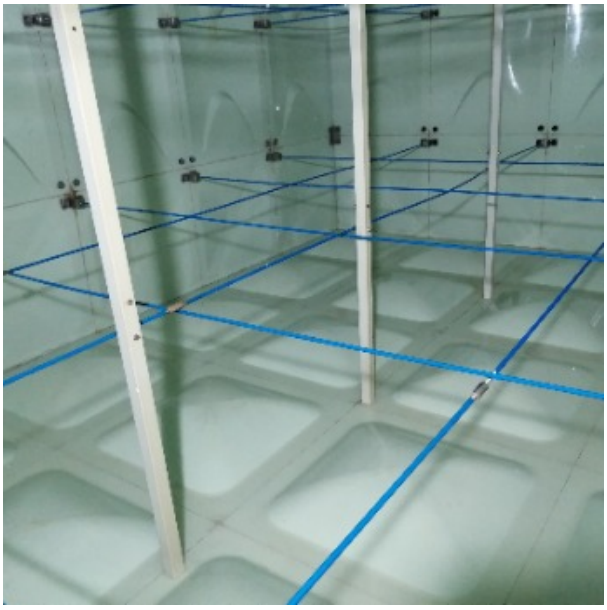

Water tank cleaned and disinfected

Address: PO BOX 131463, Abu Dhabi, UAE | Phone: +971 2 650 8930, +971 55 716 7017
E-mail: info@crystalline-uae.com | Website: www.crystalline-uae.com

Service Report

CRYSTALLINE
ENVIRONMENTAL SERVICES

Customer: Adeeb Group - FM Division	**Contact Person:** Mr. Deepak Shrivastava
Site: Abu Dhabi, UAE	**Contact Number:** 056 6643 964
Description: GRP Water Tank 2	**Location:** Sea Tower (Roof Top)

Type Of Building : ☐ Commercial ☑ Residential ☐ Others

Type Of Tank

☐ Concrete ☑ GRP Panel ☐ FRP Tank ☐ Galvanized
☐ Steel Panel ☐ Plastic ☐ Concrete Coated ☐ Polyurethane
☐ Others

Condition before cleaning			**Condition after cleaning**		
☐ Clean	☐ Dirty	☑ Very Dirty	☑ Clean	☐ Dirty	☐ Very Dirty
☐ Biofilms	☐ Moulds	☐ Slime	☐ Biofilms	☐ Moulds	☐ Slime
☑ Sediments	☑ Mud & Sand	☐ Rust	☐ Sediments	☐ Mud & Sand	☐ Rust

Size of Tank

M3: **USG:** **L*B*H:**

Quantity Of Water			**Manhole**		
☐ Full	☑ Half	☐ Empty	☑ Covered	☐ Damaged	☐ NA

Ladder In		**Ladder Out**		**Leaks**	
☑ Yes	☐ No	☑ Yes	☐ No	☐ Yes	☑ No
Drain Line		**Valves**		**Float Valve**	
☑ Yes	☐ No	☑ Yes	☐ No	☑ Yes	☐ No
Tank Cleaned		**Tank Disinfected**		**Pipes Disinfected**	
☑ Yes	☐ No	☑ Yes	☐ No	☐ Yes	☑ No

Chemicals Used

Chemical: Carela bio & plus **Quantity:** 2000ml

Chemical: **Quantity:**

Equipments Used

☑ Submersibel Pump ☑ High/low Pressure Jet ☑ Extension Cords ☑ LED Lights
☑ Foot Bath ☑ Ladder ☑ Ventilating Fan ☑ Oxygen Meter
☑ Vacuum Cleaner ☑ Cleaning Materials ☑ Suction/Discharge Hoses

Last Cleaning Date	**Current Cleaning Date**	**Next Cleaning Date**
-	08 September 2020	08 March 2021

Crystalline Representative	**Customer Representative**

Address: PO BOX 131463, Abu Dhabi, UAE | Phone: +971 2 650 8930, +971 55 716 7017
E-mail: info@crystalline-uae.com | Website: www.crystalline-uae.com

CRYSTALLINE
ENVIRONMENTAL SERVICES

GRP Water Tank 2

Before Photo

After Photo

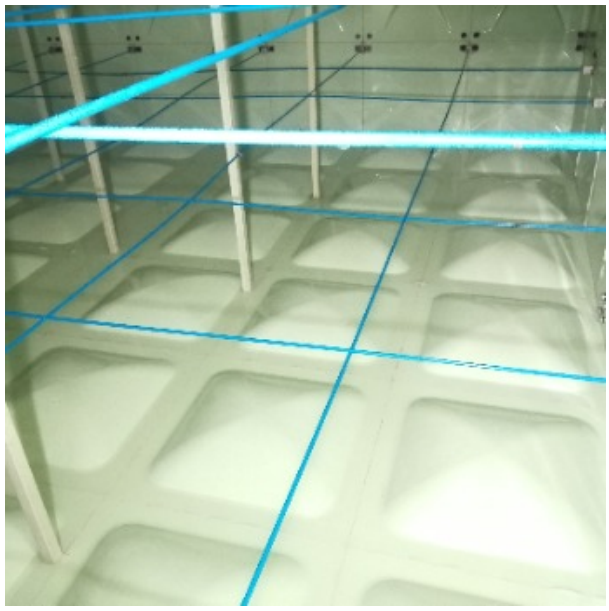

Before Photo

After Photo

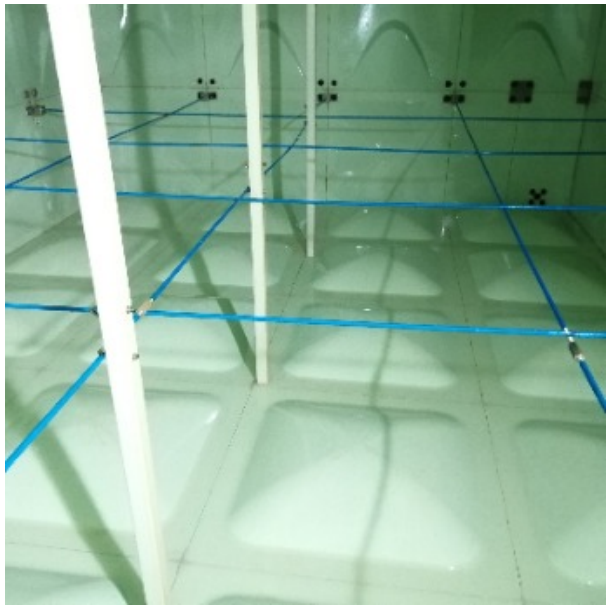

Water tank cleaned and disinfected

Address: PO BOX 131463, Abu Dhabi, UAE | Phone: +971 2 650 8930, +971 55 716 7017
E-mail: info@crystalline-uae.com | Website: www.crystalline-uae.com

Service Report

CRYSTALLINE
ENVIRONMENTAL SERVICES

Customer: Adeeb Group - FM Division	**Contact Person:** Mr. Deepak Shrivastava
Site: Abu Dhabi, UAE	**Contact Number:** 056 6643 964
Description: GRP Water Tank 3	**Location:** Oasis Tower (Roof Top)

Type Of Building : ☐ Commercial ☑ Residential ☐ Others

Type Of Tank

☐ Concrete ☑ GRP Panel ☐ FRP Tank ☐ Galvanized
☐ Steel Panel ☐ Plastic ☐ Concrete Coated ☐ Polyurethane
☐ Others

Condition before cleaning			**Condition after cleaning**		
☐ Clean	☐ Dirty	☑ Very Dirty	☑ Clean	☐ Dirty	☐ Very Dirty
☐ Biofilms	☐ Moulds	☐ Slime	☐ Biofilms	☐ Moulds	☐ Slime
☑ Sediments	☑ Mud & Sand	☐ Rust	☐ Sediments	☐ Mud & Sand	☐ Rust

Size of Tank

M3: **USG:** **L*B*H:**

Quantity Of Water			**Manhole**		
☐ Full	☑ Half	☐ Empty	☑ Covered	☐ Damaged	☐ NA

Ladder In		**Ladder Out**		**Leaks**	
☑ Yes	☐ No	☑ Yes	☐ No	☐ Yes	☑ No
Drain Line		**Valves**		**Float Valve**	
☑ Yes	☐ No	☑ Yes	☐ No	☑ Yes	☐ No
Tank Cleaned		**Tank Disinfected**		**Pipes Disinfected**	
☑ Yes	☐ No	☑ Yes	☐ No	☐ Yes	☑ No

Chemicals Used

Chemical: Carela bio & plus **Quantity:** 2000ml

Chemical: **Quantity:**

Equipments Used

☑ Submersibel Pump ☑ High/low Pressure Jet ☑ Extension Cords ☑ LED Lights
☑ Foot Bath ☑ Ladder ☑ Ventilating Fan ☑ Oxygen Meter
☑ Vacuum Cleaner ☑ Cleaning Materials ☑ Suction/Discharge Hoses

Last Cleaning Date	**Current Cleaning Date**	**Next Cleaning Date**
-	09 September 2020	08 March 2021

Crystalline Representative	**Customer Representative**

Address: PO BOX 131463, Abu Dhabi, UAE | Phone: +971 2 650 8930, +971 55 716 7017
E-mail: info@crystalline-uae.com | Website: www.crystalline-uae.com

CRYSTALLINE
ENVIRONMENTAL SERVICES

GRP Water Tank 3

Before Photo

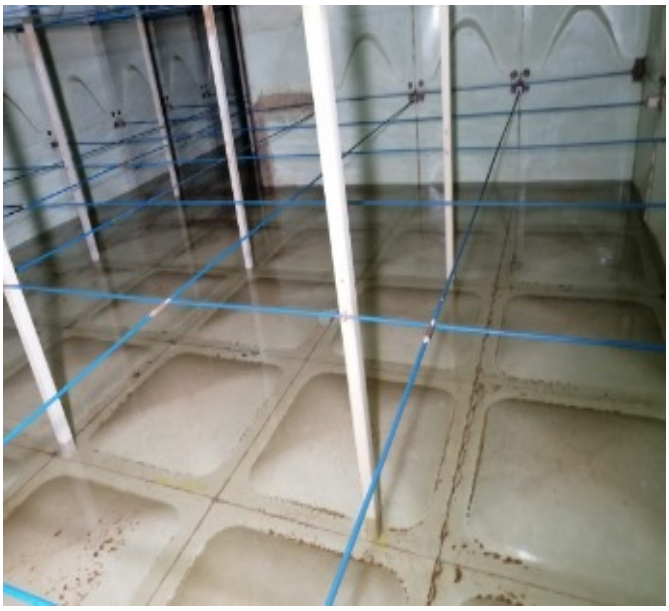

After Photo

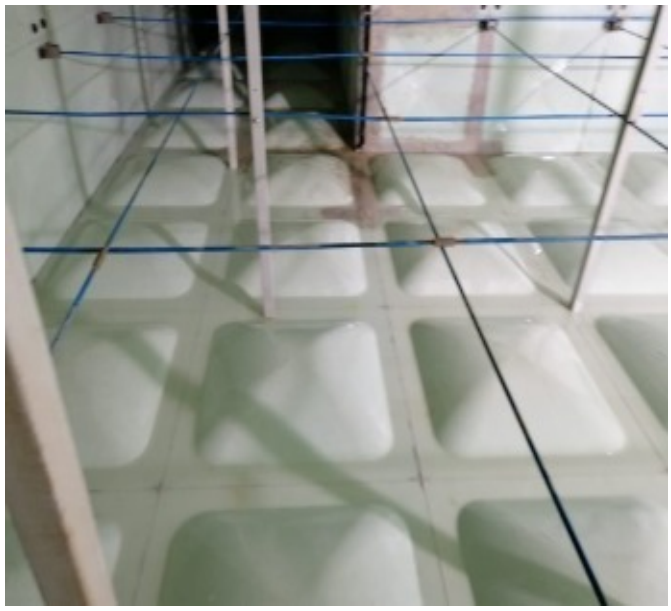

Before Photo

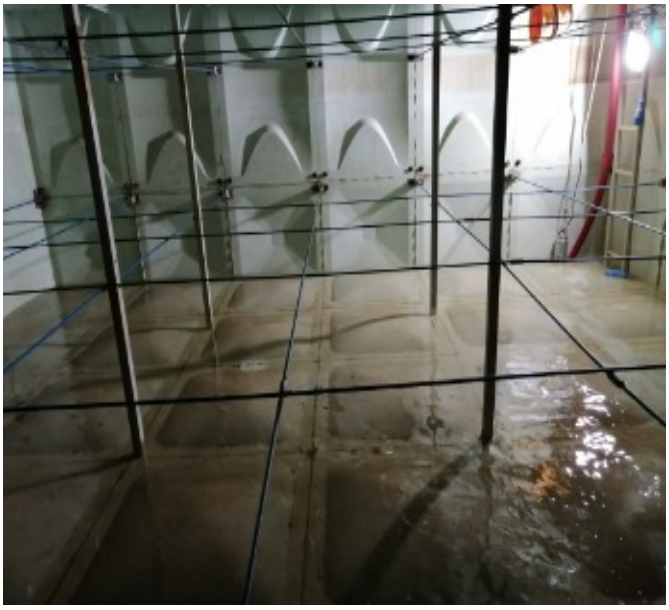

After Photo

Water tank cleaned and disinfected

Address: PO BOX 131463, Abu Dhabi, UAE | Phone: +971 2 650 8930, +971 55 716 7017
E-mail: info@crystalline-uae.com | Website: www.crystalline-uae.com

Service Report

CRYSTALLINE
ENVIRONMENTAL SERVICES

Customer: Adeeb Group - FM Division	**Contact Person:** Mr. Deepak Shrivastava
Site: Abu Dhabi, UAE	**Contact Number:** 056 6643 964
Description: RCC Filter Water Tank 3	**Location:** Basement 2

Type Of Building : ☐ Commercial ☑ Residential ☐ Others

Type Of Tank

☑ Concrete ☐ GRP Panel ☐ FRP Tank ☐ Galvanized
☐ Steel Panel ☐ Plastic ☐ Concrete Coated ☐ Polyurethane
☐ Others

Condition before cleaning			**Condition after cleaning**		
☐ Clean	☐ Dirty	☑ Very Dirty	☑ Clean	☐ Dirty	☐ Very Dirty
☐ Biofilms	☐ Moulds	☐ Slime	☐ Biofilms	☐ Moulds	☐ Slime
☑ Sediments	☑ Mud & Sand	☐ Rust	☐ Sediments	☐ Mud & Sand	☐ Rust

Size of Tank

M3: **USG:** **L*B*H:**

Quantity Of Water			**Manhole**		
☐ Full	☑ Half	☐ Empty	☑ Covered	☐ Damaged	☐ NA

Ladder In		**Ladder Out**		**Leaks**	
☑ Yes	☐ No	☑ Yes	☐ No	☐ Yes	☑ No
Drain Line		**Valves**		**Float Valve**	
☑ Yes	☐ No	☑ Yes	☐ No	☑ Yes	☐ No
Tank Cleaned		**Tank Disinfected**		**Pipes Disinfected**	
☑ Yes	☐ No	☑ Yes	☐ No	☑ Yes	☐ No

Chemicals Used

Chemical: Carela Bio & Plus **Quantity:** 500 ML

Chemical: **Quantity:**

Equipments Used

☑ Submersibel Pump ☑ High/low Pressure Jet ☑ Extension Cords ☑ LED Lights
☑ Foot Bath ☑ Ladder ☑ Ventilating Fan ☑ Oxygen Meter
☑ Vacuum Cleaner ☑ Cleaning Materials ☑ Suction/Discharge Hoses

Last Cleaning Date	**Current Cleaning Date**	**Next Cleaning Date**
-	11 September 2020	11 March 2021

Crystalline Representative	**Customer Representative**
Bishal	

Address: PO BOX 131463, Abu Dhabi, UAE | Phone: +971 2 650 8930, +971 55 716 7017
E-mail: info@crystalline-uae.com | Website: www.crystalline-uae.com

CRYSTALLINE
ENVIRONMENTAL SERVICES

RCC Filter Water Tank 3

Before Photo

After Photo

Before Photo

After Photo

Water tank cleaned and disinfected

Address: PO BOX 131463, Abu Dhabi, UAE | Phone: +971 2 650 8930, +971 55 716 7017
E-mail: info@crystalline-uae.com | Website: www.crystalline-uae.com

CRYSTALLINE CLEANING & ENVIRONMENTAL SERVICES

WATER TANK CLEANING & DISINFECTION

CLIENT NAME : ADEEB GROUP - FM DIVISION

CONTACT PERSON : MR. GOWRI SANKAR

DESIGNATION : FACILITIES ENGINEER

SITE DETAILS : UNITED SQUARE, ABU DHABI

DETAILS : WATER TANK CLEANING & DISINFECTION

DATE OF CLEANING : SEPTEMBER 2020

FREQUENCY OF CLEANING : HALF YEARLY

DATE OF NEXT CLEANING : 07 MARCH 2021

The above water tanks were cleaned and disinfected in accordance with the Code of Practice for the inspection and cleaning of customer water storage tanks.

النمط البلوري لخدمات التنظيف و البيئة
P.O.Box: 131463
CLEANED & DISINFECTED
Abu Dhabi - U.A.E.
CRYSTALLINE CLEANING & ENVIRONMENTAL SERVICES

CRYSTALLINE CLEANING AND ENVIRNOMENTAL SERVICES