WATER TANK CLEANING
&
DISINFECTION

COMPLETION REPORT

FOR

CONCORDE TRADING

Fire Protection, Water and Wastewater
Treatment and Environmental Specialists

Client	:	Concorde Trading Co. LLC.
Contact Person:		Mr. Selvakumar Sales Engineer
Site Details	:	Ghantoot Villa, Zayed city, Abu Dhabi, UAE.
Date	:	12 December 2018

CRYSTALLINE
ENVIRONMENTAL SERVICES

CRYSTALLINE ENVIRONMENTAL SERVICES

P.O. BOX 131463, Abu Dhabi, U.A.E.

TEL: 02 6508930 FAX: 02 6508942

info@crystalline-uae.com

www.crystalline-uae.com

CRYSTALLINE ENVIRONMENTAL SERVICES

WATER TANK - AFTER SERVICE REPORT

15552

CUSTOMER: GANTOOT VIVA	CONTACT PERSON: MR. SHAMSAD
SITE DETAILS: ZAYED CITY - VIVA-01	CONTACT NO: 0507321229
TANK DETAILS: R.C.C. W. TANK.	LOCATION DETAILS: U. GROUND

TYPE OF BUILDING: ☐ COMMERCIAL ☐ RESIDENTIAL ☐ OTHERS

TYPE OF TANK

☑ CONCRETE	☐ GRP PANEL	☐ FRP TANK	☐ GALVANIZED	☐ STEEL PANEL	☐ PLASTIC
☐ CONCRETE COATED		☐ POLYURETHANE	☐ OTHERS		

SIZE OF TANK			QUANTITY OF WATER		
M3	USG	L*B*H	☐ FULL	☑ HALF	☐ EMPTY

CONDITION OF WATER TANK BEFORE CLEANING			CONDITION OF WATER TANK AFTER CLEANING		
☐ CLEAN	☑ DIRTY	☐ VERY DIRTY	☑ CLEAN	☐ DIRTY	☐ VERY DIRTY
☐ BIOFILMS	☐ MOULDS	☐ SLIME	☐ BIOFILMS	☐ MOULDS	☐ SLIME
☐ SEDIMENTS	☑ MUD & SAND	☐ RUST	☐ SEDIMENTS	☐ MUD & SAND	☐ RUST

ACCESS	MANHOLE			
	☐ COVERED	☐ DAMAGED	☐ NA	

LADDER IN		LADDER OUT		LEAKS		DRAIN LINE		VALVES		FLOAT VALVE	
☑ YES	☐ NO	☑ YES	☐ NO	☐ YES	☑ NO	☑ YES	☐ NO	☑ YES	☐ NO	☑ YES	☐ NO

TANK CLEANED		TANK DISINFECTED		PIPES DISINFECTED		
☑ YES	☐ NO	☑ YES	☐ NO	☑ YES	☐ NO	☐ NA

LAST CLEANING DATE	CURRENT CLEANING DATE	NEXT CLEANING DATE
	15.11.2018	15.05.2019

CHEMICALS & EQUIPMENTS USED

1. SODIUM HYPO CHLORID Quantity 200ML

2. _____ Quantity _____

☑ Submersibel Pump ☑ High/Low Pressure Jet ☑ Extension Cords ☐ LED lights ☑ Foot Bath ☑ Ladder

☑ Ventilating Fan ☑ Suction/Discharge Hoses ☑ Oxygen Meter ☑ Vacuum Cleaner ☑ Cleaning Materials

COMMENTS & RECOMMENDATIONS:

MENTIONED W. TANK CLEANED AND DISINFECTED

Crystalline Representative: HARIS Signature: [signature]

Web: www.crystalline-uae.com
E-mail: info@crystalline-uae.com
Tel.: +971 55 7167017

CRYSTALLINE ENVIRONMENTAL SERVICES

WATER TANK - AFTER SERVICE REPORT

15553

CUSTOMER: GANTOOT VILLA	CONTACT PERSON: MR. SHAMSAD
SITE DETAILS: ZAYED CITY. VILLA-02	CONTACT NO: 0504321229
TANK DETAILS: R.C.C. W. TANK	LOCATION DETAILS: U. GROUND

TYPE OF BUILDING: ☐ COMMERCIAL ☑ RESIDENTIAL ☐ OTHERS

TYPE OF TANK

☑ CONCRETE	☐ GRP PANEL	☐ FRP TANK	☐ GALVANIZED	☐ STEEL PANEL	☐ PLASTIC
☐ CONCRETE COATED		☐ POLYURETHANE	☐ OTHERS		

SIZE OF TANK			QUANTITY OF WATER		
M3	USG	L*B*H	☐ FULL	☑ HALF	☐ EMPTY

CONDITION OF WATER TANK BEFORE CLEANING			CONDITION OF WATER TANK AFTER CLEANING		
☐ CLEAN	☑ DIRTY	☐ VERY DIRTY	☑ CLEAN	☐ DIRTY	☐ VERY DIRTY
☐ BIOFILMS	☐ MOULDS	☐ SLIME	☐ BIOFILMS	☐ MOULDS	☐ SLIME
☐ SEDIMENTS	☑ MUD & SAND	☐ RUST	☐ SEDIMENTS	☐ MUD & SAND	☐ RUST

ACCESS		MANHOLE			
			☐ COVERED	☐ DAMAGED	☐ NA

LADDER IN		LADDER OUT		LEAKS		DRAIN LINE		VALVES		FLOAT VALVE	
☑ YES	☐ NO	☐ YES	☑ NO	☐ YES	☑ NO	☑ YES	☐ NO	☑ YES	☐ NO	☑ YES	☐ NO

TANK CLEANED		TANK DISINFECTED		PIPES DISINFECTED		
☑ YES	☐ NO	☑ YES	☐ NO	☑ YES	☐ NO	☐ NA

LAST CLEANING DATE	CURRENT CLEANING DATE	NEXT CLEANING DATE
	15.11.2018	15.05.2019

CHEMICALS & EQUIPMENTS USED

1. SODIUM HYPO CHLORID — Quantity 200ML

2. _____ — Quantity _____

☑ Submersibel Pump ☑ High/Low Pressure Jet ☑ Extension Cords ☐ LED lights ☑ Foot Bath ☑ Ladder

☑ Ventilating Fan ☑ Suction/Discharge Hoses ☑ Oxygen Meter ☑ Vacuum Cleaner ☐ Cleaning Materials

COMMENTS & RECOMMENDATIONS:

MENTIONED W. TANK CLEANED AND DISINFECTED

Crystalline Representative: HARIS	Signature: HARIS

Web: www.crystalline-uae.com
E-mail: info@crystalline-uae.com
Tel.: +971 55 7167017

CRYSTALLINE
ENVIRONMENTAL SERVICES

Date of Cleaning: 15-11-2018

PHOTOGRAPHS
UNDER GROUND RCC WATER TANK – VILLA NO 01 & 02

BEFORE

AFTER

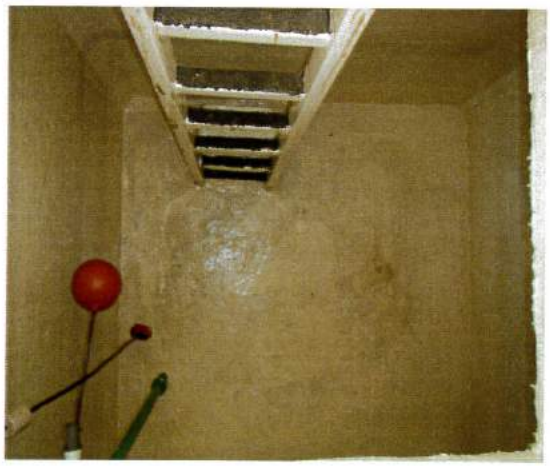

CLEANER WATER GREENER TOMORROW

CRYSTALLINE ENVIRONMENTAL SERVICES

WATER TANK - AFTER SERVICE REPORT

19216

CUSTOMER: Ganloot villa	CONTACT PERSON: M. Shamsad
SITE DETAILS: Villa NO:'03	CONTACT NO: 050 7321229
TANK DETAILS: RCC Tank 01	LOCATION DETAILS: U.Ground

TYPE OF BUILDING: ☐ COMMERCIAL ☐ RESIDENTIAL ☐ OTHERS

TYPE OF TANK

☐ CONCRETE	☐ GRP PANEL	☐ FRP TANK	☐ GALVANIZED	☐ STEEL PANEL	☐ PLASTIC
☑ CONCRETE COATED		☐ POLYURETHANE	☐ OTHERS		

SIZE OF TANK			QUANTITY OF WATER		
M3	USG	L*B*H	☑ FULL	☐ HALF	☐ EMPTY

CONDITION OF WATER TANK BEFORE CLEANING			CONDITION OF WATER TANK AFTER CLEANING		
☐ CLEAN	☑ DIRTY	☐ VERY DIRTY	☑ CLEAN	☐ DIRTY	☐ VERY DIRTY
☐ BIOFILMS	☐ MOULDS	☐ SLIME	☐ BIOFILMS	☐ MOULDS	☐ SLIME
☐ SEDIMENTS	☑ MUD & SAND	☐ RUST	☐ SEDIMENTS	☐ MUD & SAND	☐ RUST

ACCESS	MANHOLE			
	☐ COVERED	☐ DAMAGED	☐ NA	

LADDER IN	LADDER OUT	LEAKS	DRAIN LINE	VALVES	FLOAT VALVE
☑ YES ☐ NO	☐ YES ☑ NO	☐ YES ☑ NO	☐ YES ☑ NO	☑ YES ☐ NO	☑ YES ☐ NO

TANK CLEANED		TANK DISINFECTED		PIPES DISINFECTED		
☑ YES	☐ NO	☑ YES	☐ NO	☑ YES	☐ NO	☐ NA

LAST CLEANING DATE	CURRENT CLEANING DATE	NEXT CLEANING DATE
	14/11/2018	14/05/2019

CHEMICALS & EQUIPMENTS USED

1. Sodiumhypochloride — Quantity 300 ml
2. _____ — Quantity _____

☐ Submersibel | Pump ☑ High /Low Pressure jet ☐ Extension Cords ☐ LED Lights ☑ Foot Bath ☐ Ladder
☑ Ventilating Fan ☐ Suction/Discharge Hoses ☑ Oxygen Mater ☑ Vacuum Cleaner ☐ Cleaning Materials

COMMENTS & RECOMMENDATIONS:

Maintained tank is cleand & disinfected

Crystalline Representative: Jackson — Signature:

Web:www.crystalline-uae.com
E-mail: info@crystalline-uae.com
Tel : +971 55 7167017

CRYSTALLINE ENVIRONMENTAL SERVICES

WATER TANK - AFTER SERVICE REPORT

19215

CUSTOMER: Ganloot Villa	CONTACT PERSON: Mr. Shamsad
SITE DETAILS: Villa - 04 Md Zayed city	CONTACT NO: 050 7321229
TANK DETAILS: RCC tanks	LOCATION DETAILS: U. Ground

TYPE OF BUILDING: ☐ COMMERCIAL ☐ RESIDENTIAL ☐ OTHERS

TYPE OF TANK

☐ CONCRETE	☐ GRP PANEL	☐ FRP TANK	☐ GALVANIZED	☐ STEEL PANEL	☐ PLASTIC
☑ CONCRETE COATED		☐ POLYURETHANE	☐ OTHERS		

SIZE OF TANK			QUANTITY OF WATER		
M3	USG	L*B*H	☑ FULL	☐ HALF	☐ EMPTY

CONDITION OF WATER TANK BEFORE CLEANING			CONDITION OF WATER TANK AFTER CLEANING		
☐ CLEAN	☑ DIRTY	☐ VERY DIRTY	☑ CLEAN	☐ DIRTY	☐ VERY DIRTY
☐ BIOFILMS	☐ MOULDS	☐ SLIME	☐ BIOFILMS	☐ MOULDS	☐ SLIME
☐ SEDIMENTS	☑ MUD & SAND	☐ RUST	☐ SEDIMENTS	☐ MUD & SAND	☐ RUST

ACCESS	MANHOLE			
	☐ COVERED	☐ DAMAGED	☐ NA	

LADDER IN	LADDER OUT	LEAKS	DRAIN LINE	VALVES	FLOAT VALVE
☑ YES ☐ NO	☐ YES ☑ NO	☐ YES ☑ NO	☐ YES ☑ NO	☑ YES ☐ NO	☑ YES ☐ NO

TANK CLEANED		TANK DISINFECTED		PIPES DISINFECTED		
☑ YES	☐ NO	☑ YES	☐ NO	☑ YES	☐ NO	☐ NA

LAST CLEANING DATE	CURRENT CLEANING DATE	NEXT CLEANING DATE
	14/11/2018	14/05/2019

CHEMICALS & EQUIPMENTS USED

1. Sodium hypochloride — Quantity 300 ml
2. _____ — Quantity _____

☑ Submersibel | Pump ☐ High /Low Pressure jet ☐ Extension Cords ☐ LED Lights ☐ Foot Bath ☐ Ladder

☐ Ventilating Fan ☐ Suction/Discharge Hoses ☐ Oxygen Mater ☑ Vacuum Cleaner ☑ Cleaning Materials

COMMENTS & RECOMMENDATIONS:

Mentioned tank is cleaned & disinfected

Crystalline Representative:	Signature:

Web:www.crystalline-uae.com
E-mail: info@crystalline-uae.com
Tel : +971 55 7167017

CRYSTALLINE
ENVIRONMENTAL SERVICES

Date of Cleaning: 14-11-2018

PHOTOGRAPHS
UNDER GROUND RCC WATER TANK – VILLA NO 03 & 04

BEFORE

AFTER

CRYSTALLINE ENVIRONMENTAL SERVICES

WATER TANK - AFTER SERVICE REPORT

19214

CUSTOMER: Gantoot Villa	CONTACT PERSON: Mr. Shamsad
SITE DETAILS: Villa NO: 05	CONTACT NO: 050-7321229
TANK DETAILS: RCC tank of	LOCATION DETAILS: U.Ground

TYPE OF BUILDING: ☐ COMMERCIAL ☐ RESIDENTIAL ☐ OTHERS

TYPE OF TANK

☐ CONCRETE	☐ GRP PANEL	☐ FRP TANK	☐ GALVANIZED	☐ STEEL PANEL	☐ PLASTIC
☑ CONCRETE COATED		☐ POLYURETHANE	☐ OTHERS		

SIZE OF TANK			QUANTITY OF WATER		
M3	USG	L*B*H	☑ FULL	☐ HALF	☐ EMPTY

CONDITION OF WATER TANK BEFORE CLEANING			CONDITION OF WATER TANK AFTER CLEANING		
☐ CLEAN	☑ DIRTY	☐ VERY DIRTY	☑ CLEAN	☐ DIRTY	☐ VERY DIRTY
☐ BIOFILMS	☐ MOULDS	☐ SLIME	☐ BIOFILMS	☐ MOULDS	☐ SLIME
☐ SEDIMENTS	☑ MUD & SAND	☐ RUST	☐ SEDIMENTS	☐ MUD & SAND	☐ RUST
ACCESS		MANHOLE	☐ COVERED	☐ DAMAGED	☐ NA

LADDER IN	LADDER OUT	LEAKS	DRAIN LINE	VALVES	FLOAT VALVE
☑ YES ☐ NO	☐ YES ☑ NO	☐ YES ☑ NO	☐ YES ☑ NO	☑ YES ☐ NO	☑ YES ☐ NO

TANK CLEANED		TANK DISINFECTED		PIPES DISINFECTED	
☑ YES	☐ NO	☑ YES	☐ NO	☐ YES ☐ NO	☑ NA

LAST CLEANING DATE	CURRENT CLEANING DATE	NEXT CLEANING DATE
	14/11/2018	14/05/2019

CHEMICALS & EQUIPMENTS USED

1. Carlo Bio & plus Quantity 300 ml
2. _____ Quantity _____

☑ Submersibel | Pump ☑ High /Low Pressure jet ☑ Extension Cords ☑ LED Lights ☑ Foot Bath ☑ Ladder

☑ Ventilating Fan ☐ Suction/Discharge Hoses ☐ Oxygen Mater ☑ Vacuum Cleaner ☑ Cleaning Materials

COMMENTS & RECOMMENDATIONS:
Mentioned tank is cleaned & disinfected

Crystalline Representative: Yatheesh Signature:

Web:www.crystalline-uae.com
E-mail: info@crystalline-uae.com
Tel : +971 55 7167017

CRYSTALLINE ENVIRONMENTAL SERVICES

WATER TANK - AFTER SERVICE REPORT

19213

CUSTOMER: Gantoot Villa's	CONTACT PERSON: Mr. Shamsad
SITE DETAILS: Villa - 06	CONTACT NO: 0507321229
TANK DETAILS: CRCC Tank 01	LOCATION DETAILS: U. Ground

TYPE OF BUILDING: ☐ COMMERCIAL ☐ RESIDENTIAL ☐ OTHERS

TYPE OF TANK

☐ CONCRETE	☐ GRP PANEL	☐ FRP TANK	☐ GALVANIZED	☐ STEEL PANEL	☐ PLASTIC
☑ CONCRETE COATED		☐ POLYURETHANE	☐ OTHERS		

SIZE OF TANK			QUANTITY OF WATER		
M3	USG	L*B*H	☑ FULL	☐ HALF	☐ EMPTY

CONDITION OF WATER TANK BEFORE CLEANING			CONDITION OF WATER TANK AFTER CLEANING		
☐ CLEAN	☑ DIRTY	☐ VERY DIRTY	☑ CLEAN	☐ DIRTY	☐ VERY DIRTY
☐ BIOFILMS	☐ MOULDS	☐ SLIME	☐ BIOFILMS	☐ MOULDS	☐ SLIME
☐ SEDIMENTS	☑ MUD & SAND	☐ RUST	☐ SEDIMENTS	☐ MUD & SAND	☐ RUST
ACCESS		MANHOLE	☐ COVERED	☐ DAMAGED	☐ NA

LADDER IN	LADDER OUT	LEAKS	DRAIN LINE	VALVES	FLOAT VALVE
☑ YES ☐ NO	☐ YES ☑ NO	☐ YES ☑ NO	☐ YES ☑ NO	☑ YES ☐ NO	☑ YES ☐ NO

TANK CLEANED		TANK DISINFECTED		PIPES DISINFECTED	
☑ YES	☐ NO	☑ YES	☐ NO	☑ YES ☐ NO	☐ NA

LAST CLEANING DATE	CURRENT CLEANING DATE	NEXT CLEANING DATE
	14/11/2018	14/05/2019

CHEMICALS & EQUIPMENTS USED

1. Sodium hypochloride Quantity 300 ml
2. Quantity

☑ Submersibel | Pump ☑ High /Low Pressure jet ☑ Extension Cords ☑ LED Lights ☑ Foot Bath ☑ Ladder

☑ Ventilating Fan ☑ Suction/Discharge Hoses ☑ Oxygen Mater ☑ Vacuum Cleaner ☑ Cleaning Materials

COMMENTS & RECOMMENDATIONS:
Mentioned tank is cleaned & disinfected

Crystalline Representative: Yathcosh Signature:

Web:www.crystalline-uae.com
E-mail: info@crystalline-uae.com
Tel : +971 55 7167017

CRYSTALLINE
ENVIRONMENTAL SERVICES

Date of Cleaning: 14-11-2018

PHOTOGRAPHS

UNDER GROUND RCC WATER TANK – VILLA NO 05 & 06

BEFORE

AFTER

P

CRYSTALLINE ENVIRONMENTAL SERVICES

WATER TANK - AFTER SERVICE REPORT

19207

CUSTOMER: Ganfoot villa	CONTACT PERSON: Mr Shamsad
SITE DETAILS: Villa No: 07	CONTACT NO: 050-7321229
TANK DETAILS: RCC tank 01	LOCATION DETAILS: U/ground

TYPE OF BUILDING: ☐ COMMERCIAL ☐ RESIDENTIAL ☐ OTHERS

TYPE OF TANK

☐ CONCRETE	☐ GRP PANEL	☐ FRP TANK	☐ GALVANIZED	☐ STEEL PANEL	☐ PLASTIC
☑ CONCRETE COATED		☐ POLYURETHANE	☐ OTHERS		

SIZE OF TANK			QUANTITY OF WATER		
M3	USG	L*B*H	☑ FULL	☐ HALF	☐ EMPTY

CONDITION OF WATER TANK BEFORE CLEANING			CONDITION OF WATER TANK AFTER CLEANING		
☐ CLEAN	☑ DIRTY	☐ VERY DIRTY	☑ CLEAN	☐ DIRTY	☐ VERY DIRTY
☐ BIOFILMS	☐ MOULDS	☐ SLIME	☐ BIOFILMS	☐ MOULDS	☐ SLIME
☐ SEDIMENTS	☑ MUD & SAND	☐ RUST	☐ SEDIMENTS	☐ MUD & SAND	☐ RUST

ACCESS	MANHOLE			
	☐ COVERED	☐ DAMAGED	☐ NA	

LADDER IN	LADDER OUT	LEAKS	DRAIN LINE	VALVES	FLOAT VALVE
☑ YES ☐ NO	☐ YES ☑ NO	☐ YES ☑ NO	☐ YES ☑ NO	☑ YES ☐ NO	☐ YES ☐ NO

TANK CLEANED		TANK DISINFECTED		PIPES DISINFECTED		
☑ YES	☐ NO	☑ YES	☐ NO	☑ YES	☐ NO	☐ NA

LAST CLEANING DATE	CURRENT CLEANING DATE	NEXT CLEANING DATE
	14/11/2018	14/05/2019

CHEMICALS & EQUIPMENTS USED

1. Sodium hypochloride — Quantity 300 ml

2. _____ — Quantity _____

☑ Submersibel | Pump ☑ High /Low Pressure jet ☑ Extension Cords ☑ LED Lights ☑ Foot Bath ☑ Ladder

☑ Ventilating Fan ☑ Suction/Discharge Hoses ☑ Oxygen Mater ☑ Vacuum Cleaner ☑ Cleaning Materials

COMMENTS & RECOMMENDATIONS:
Monitored tank is cleaned & disinfected

Crystalline Representative: Yaseer — Signature:

CLEANER WATER GREENER TOMORROW

Web:www.crystalline-uae.com
E-mail: info@crystalline-uae.com
Tel : +971 55 7167017

CRYSTALLINE ENVIRONMENTAL SERVICES

WATER TANK - AFTER SERVICE REPORT

19203

CUSTOMER: Gantoot Villa's	CONTACT PERSON: M. Shamsad
SITE DETAILS: Villa No: 08	CONTACT NO: 0507321229
TANK DETAILS: RCC tanks 01	LOCATION DETAILS: U. Ground

TYPE OF BUILDING: ☐ COMMERCIAL ☐ RESIDENTIAL ☐ OTHERS

TYPE OF TANK

☐ CONCRETE	☐ GRP PANEL	☐ FRP TANK	☐ GALVANIZED	☐ STEEL PANEL	☐ PLASTIC
☑ CONCRETE COATED		☐ POLYURETHANE	☐ OTHERS		

SIZE OF TANK			QUANTITY OF WATER		
M3	USG	L*B*H	☑ FULL	☐ HALF	☐ EMPTY

CONDITION OF WATER TANK BEFORE CLEANING			CONDITION OF WATER TANK AFTER CLEANING		
☐ CLEAN	☑ DIRTY	☐ VERY DIRTY	☑ CLEAN	☐ DIRTY	☐ VERY DIRTY
☐ BIOFILMS	☐ MOULDS	☐ SLIME	☐ BIOFILMS	☐ MOULDS	☐ SLIME
☐ SEDIMENTS	☑ MUD & SAND	☐ RUST	☐ SEDIMENTS	☐ MUD & SAND	☐ RUST

ACCESS	MANHOLE			
	☐ COVERED	☐ DAMAGED	☐ NA	

LADDER IN	LADDER OUT	LEAKS	DRAIN LINE	VALVES	FLOAT VALVE
☑ YES ☐ NO	☐ YES ☑ NO	☐ YES ☑ NO	☐ YES ☑ NO	☑ YES ☐ NO	☐ YES ☐ NO

TANK CLEANED		TANK DISINFECTED		PIPES DISINFECTED		
☑ YES	☐ NO	☑ YES	☐ NO	☑ YES	☐ NO	☐ NA

LAST CLEANING DATE	CURRENT CLEANING DATE	NEXT CLEANING DATE
	14/11/2018	14/05/2019

CHEMICALS & EQUIPMENTS USED

1. Sodium hypochloride — Quantity 300 ltrs

2. — Quantity

☐ Submersibel | Pump ☐ High /Low Pressure jet ☐ Extension Cords ☐ LED Lights ☐ Foot Bath ☑ Ladder

☐ Ventilating Fan ☑ Suction/Discharge Hoses ☐ Oxygen Mater ☑ Vacuum Cleaner ☑ Cleaning Materials

COMMENTS & RECOMMENDATIONS:

Mentioned tanks is cleaned & disinfected

Crystalline Representative: Jaffar — Signature:

Web:www.crystalline-uae.com
E-mail: info@crystalline-uae.com
Tel : +971 55 7167017

CRYSTALLINE
ENVIRONMENTAL SERVICES

Date of Cleaning: 14-11-2018

PHOTOGRAPHS

UNDER GROUND RCC WATER TANK – VILLA NO 07 & 08

BEFORE

AFTER

CRYSTALLINE ENVIRONMENTAL SERVICES

WATER TANK - AFTER SERVICE REPORT

19209

CUSTOMER: Gantoot Villa's	CONTACT PERSON: Mr Shamsad
SITE DETAILS: Villa NO: 09	CONTACT NO: 050-7321229
TANK DETAILS: RCC tank 01	LOCATION DETAILS: U-Ground

TYPE OF BUILDING: ☐ COMMERCIAL ☐ RESIDENTIAL ☐ OTHERS

TYPE OF TANK

☐ CONCRETE	☐ GRP PANEL	☐ FRP TANK	☐ GALVANIZED	☐ STEEL PANEL	☐ PLASTIC
☑ CONCRETE COATED		☐ POLYURETHANE	☐ OTHERS		

SIZE OF TANK			QUANTITY OF WATER		
M3	USG	L*B*H	☑ FULL	☐ HALF	☐ EMPTY

CONDITION OF WATER TANK BEFORE CLEANING			CONDITION OF WATER TANK AFTER CLEANING		
☐ CLEAN	☑ DIRTY	☐ VERY DIRTY	☑ CLEAN	☐ DIRTY	☐ VERY DIRTY
☐ BIOFILMS	☐ MOULDS	☐ SLIME	☐ BIOFILMS	☐ MOULDS	☐ SLIME
☐ SEDIMENTS	☑ MUD & SAND	☐ RUST	☐ SEDIMENTS	☐ MUD & SAND	☐ RUST
ACCESS		MANHOLE	☐ COVERED	☐ DAMAGED	☐ NA

LADDER IN	LADDER OUT	LEAKS	DRAIN LINE	VALVES	FLOAT VALVE
☑ YES ☐ NO	☐ YES ☑ NO	☐ YES ☑ NO	☐ YES ☑ NO	☑ YES ☐ NO	☑ YES ☐ NO

TANK CLEANED		TANK DISINFECTED		PIPES DISINFECTED	
☑ YES	☐ NO	☑ YES	☐ NO	☑ YES ☐ NO	☐ NA

LAST CLEANING DATE	CURRENT CLEANING DATE	NEXT CLEANING DATE
	14/11/2018	14/05/2019

CHEMICALS & EQUIPMENTS USED

1. Sodium hypochloride Quantity 300 ml
2. Quantity

☑ Submersibel | Pump ☑ High /Low Pressure jet ☐ Extension Cords ☑ LED Lights ☐ Foot Bath ☑ Ladder

☑ Ventilating Fan ☐ Suction/Discharge Hoses ☑ Oxygen Mater ☑ Vacuum Cleaner ☐ Cleaning Materials

COMMENTS & RECOMMENDATIONS:

Mentioned tank is cleaned & disinfected

Crystalline Representative: Yathcok Signature:

Web:www.crystalline-uae.com
E-mail: info@crystalline-uae.com
Tel : +971 55 7167017

CRYSTALLINE ENVIRONMENTAL SERVICES

WATER TANK - AFTER SERVICE REPORT

19210

CUSTOMER: Gantoot Villa's	CONTACT PERSON: Mr Shamsad
SITE DETAILS: Villa = 10	CONTACT NO: 0507321229
TANK DETAILS: RCC tank 01	LOCATION DETAILS: U.Ground

TYPE OF BUILDING: ☐ COMMERCIAL ☐ RESIDENTIAL ☐ OTHERS

TYPE OF TANK

☐ CONCRETE	☐ GRP PANEL	☐ FRP TANK	☐ GALVANIZED	☐ STEEL PANEL	☐ PLASTIC
☑ CONCRETE COATED		☐ POLYURETHANE	☐ OTHERS		

SIZE OF TANK			QUANTITY OF WATER		
M3	USG	L*B*H	☑ FULL	☐ HALF	☐ EMPTY

CONDITION OF WATER TANK BEFORE CLEANING			CONDITION OF WATER TANK AFTER CLEANING		
☐ CLEAN	☑ DIRTY	☐ VERY DIRTY	☑ CLEAN	☐ DIRTY	☐ VERY DIRTY
☐ BIOFILMS	☐ MOULDS	☐ SLIME	☐ BIOFILMS	☐ MOULDS	☐ SLIME
☐ SEDIMENTS	☑ MUD & SAND	☐ RUST	☐ SEDIMENTS	☐ MUD & SAND	☐ RUST
ACCESS		MANHOLE	☐ COVERED	☐ DAMAGED	☐ NA

LADDER IN	LADDER OUT	LEAKS	DRAIN LINE	VALVES	FLOAT VALVE
☑ YES ☐ NO	☐ YES ☑ NO	☐ YES ☑ NO	☐ YES ☑ NO	☑ YES ☐ NO	☑ YES ☐ NO

TANK CLEANED		TANK DISINFECTED		PIPES DISINFECTED	
☑ YES	☐ NO	☑ YES	☐ NO	☑ YES ☐ NO	☐ NA

LAST CLEANING DATE	CURRENT CLEANING DATE	NEXT CLEANING DATE
	14/11/2018	14/05/2019

CHEMICALS & EQUIPMENTS USED

1. Sodiumhypochloride Quantity 300 ml
2. Quantity

☑ Submersibel | Pump ☑ High /Low Pressure jet ☑ Extension Cords ☑ LED Lights ☑ Foot Bath ☐ Ladder

☑ Ventilating Fan ☑ Suction/Discharge Hoses ☐ Oxygen Mater ☑ Vacuum Cleaner ☐ Cleaning Materials

COMMENTS & RECOMMENDATIONS:

Mentioned tank is cleaned & disinfected

Crystalline Representative: Yathash Signature:

Web:www.crystalline-uae.com
E-mail: info@crystalline-uae.com
Tel : +971 55 7167017

CRYSTALLINE
ENVIRONMENTAL SERVICES

Date of Cleaning: 14-11-2018

PHOTOGRAPHS
UNDER GROUND RCC WATER TANK- VILLA NO 09 & 10

BEFORE

AFTER

CRYSTALLINE ENVIRONMENTAL SERVICES

WATER TANK - AFTER SERVICE REPORT

19211

CUSTOMER: Ganlook Villa's	CONTACT PERSON: M. Shamsad
SITE DETAILS: Villa No: 11	CONTACT NO: 0527321229
TANK DETAILS: RCC Tank 01	LOCATION DETAILS: G. Ground

TYPE OF BUILDING: ☐ COMMERCIAL ☐ RESIDENTIAL ☐ OTHERS

TYPE OF TANK

☒ CONCRETE	☐ GRP PANEL	☐ FRP TANK	☐ GALVANIZED	☐ STEEL PANEL	☐ PLASTIC
☒ CONCRETE COATED		☐ POLYURETHANE	☐ OTHERS		

SIZE OF TANK			QUANTITY OF WATER		
M3	USG	L*B*H	☒ FULL	☐ HALF	☐ EMPTY

CONDITION OF WATER TANK BEFORE CLEANING			CONDITION OF WATER TANK AFTER CLEANING		
☐ CLEAN	☒ DIRTY	☐ VERY DIRTY	☒ CLEAN	☐ DIRTY	☐ VERY DIRTY
☐ BIOFILMS	☐ MOULDS	☐ SLIME	☐ BIOFILMS	☐ MOULDS	☐ SLIME
☐ SEDIMENTS	☒ MUD & SAND	☐ RUST	☐ SEDIMENTS	☐ MUD & SAND	☐ RUST

ACCESS	MANHOLE			
	☐ COVERED	☐ DAMAGED	☐ NA	

LADDER IN	LADDER OUT	LEAKS	DRAIN LINE	VALVES	FLOAT VALVE
☒ YES ☐ NO	☐ YES ☒ NO	☐ YES ☒ NO	☐ YES ☒ NO	☒ YES ☐ NO	☐ YES ☐ NO

TANK CLEANED		TANK DISINFECTED		PIPES DISINFECTED		
☒ YES	☐ NO	☒ YES	☐ NO	☒ YES	☐ NO	☐ NA

LAST CLEANING DATE	CURRENT CLEANING DATE	NEXT CLEANING DATE
	14/11/2018	14-05-2019

CHEMICALS & EQUIPMENTS USED

1. Sodiumhypochloride — Quantity 300 ml
2. _____ — Quantity _____

☐ Submersibel | Pump ☐ High /Low Pressure jet ☐ Extension Cords ☐ LED Lights ☐ Foot Bath ☐ Ladder

☐ Ventilating Fan ☐ Suction/Discharge Hoses ☐ Oxygen Meter ☐ Vacuum Cleaner ☐ Cleaning Materials

COMMENTS & RECOMMENDATIONS:

Mentioned tanks is cleaned & disinfected

Crystalline Representative: Ya Khasl	Signature:

CLEANER WATER GREENER TOMORROW

Web:www.crystalline-uae.com
E-mail: info@crystalline-uae.com
Tel : +971 55 7167017

CRYSTALLINE ENVIRONMENTAL SERVICES

WATER TANK - AFTER SERVICE REPORT

19212

CUSTOMER: Ganfoot villa's	CONTACT PERSON: Mr Shamsad
SITE DETAILS: Villa no: 12	CONTACT NO: 056-7321229
TANK DETAILS: RCC Tank 01	LOCATION DETAILS: U-Ground

TYPE OF BUILDING: ☐ COMMERCIAL ☐ RESIDENTIAL ☐ OTHERS

TYPE OF TANK

☐ CONCRETE	☐ GRP PANEL	☐ FRP TANK	☐ GALVANIZED	☐ STEEL PANEL	☐ PLASTIC
☑ CONCRETE COATED		☐ POLYURETHANE	☐ OTHERS		

SIZE OF TANK			QUANTITY OF WATER		
M3	USG	L*B*H	☑ FULL	☐ HALF	☐ EMPTY

CONDITION OF WATER TANK BEFORE CLEANING			CONDITION OF WATER TANK AFTER CLEANING		
☐ CLEAN	☑ DIRTY	☐ VERY DIRTY	☑ CLEAN	☐ DIRTY	☐ VERY DIRTY
☐ BIOFILMS	☐ MOULDS	☐ SLIME	☐ BIOFILMS	☐ MOULDS	☐ SLIME
☐ SEDIMENTS	☑ MUD & SAND	☐ RUST	☐ SEDIMENTS	☐ MUD & SAND	☐ RUST

ACCESS		MANHOLE			
			☐ COVERED	☐ DAMAGED	☐ NA
LADDER IN	**LADDER OUT**	**LEAKS**	**DRAIN LINE**	**VALVES**	**FLOAT VALVE**
☑ YES ☐ NO	☐ YES ☑ NO	☐ YES ☑ NO	☐ YES ☑ NO	☐ YES ☐ NO	☑ YES ☐ NO

TANK CLEANED		TANK DISINFECTED		PIPES DISINFECTED		
☑ YES	☐ NO	☑ YES	☐ NO	☑ YES	☐ NO	☑ NA

LAST CLEANING DATE	CURRENT CLEANING DATE	NEXT CLEANING DATE
	14/11/2018	14-05-2019

CHEMICALS & EQUIPMENTS USED

1. Sodium hypochlorite — Quantity 300 ml
2. _____ — Quantity _____

☑ Submersibel | Pump ☑ High /Low Pressure jet ☑ Extension Cords ☑ LED Lights ☑ Foot Bath ☑ Ladder

☑ Ventilating Fan ☑ Suction/Discharge Hoses ☑ Oxygen Mater ☑ Vacuum Cleaner ☑ Cleaning Materials

COMMENTS & RECOMMENDATIONS:

Mentioned tank is cleaned & disinfected

Crystalline Representative: Jaffar — Signature:

Web:www.crystalline-uae.com
E-mail: info@crystalline-uae.com
Tel : +971 55 7167017

CRYSTALLINE
ENVIRONMENTAL SERVICES

Date of Cleaning: 14-11-2018

PHOTOGRAPHS

UNDER GROUND RCC WATER TANK- VILLA NO 11 & 12

BEFORE

AFTER

CRYSTALLINE ENVIRONMENTAL SERVICES

WATER TANK - AFTER SERVICE REPORT

15554

CUSTOMER: GANTOOT VILLA	CONTACT PERSON: MR. SHAMSAD
SITE DETAILS: ZAYED CITY. VILLA. 13	CONTACT NO: 050 4321224
TANK DETAILS: R.C.C.W.I. TANK.	LOCATION DETAILS: G. GROUND

TYPE OF BUILDING: ☐ COMMERCIAL ☑ RESIDENTIAL ☐ OTHERS

TYPE OF TANK

☐ CONCRETE	☐ GRP PANEL	☐ FRP TANK	☐ GALVANIZED	☐ STEEL PANEL	☐ PLASTIC
☑ CONCRETE COATED		☐ POLYURETHANE	☐ OTHERS		

SIZE OF TANK			QUANTITY OF WATER		
M3	USG	L*B*H	☐ FULL	☑ HALF	☐ EMPTY

CONDITION OF WATER TANK BEFORE CLEANING			CONDITION OF WATER TANK AFTER CLEANING		
☐ CLEAN	☑ DIRTY	☐ VERY DIRTY	☑ CLEAN	☐ DIRTY	☐ VERY DIRTY
☐ BIOFILMS	☐ MOULDS	☐ SLIME	☐ BIOFILMS	☐ MOULDS	☐ SLIME
☐ SEDIMENTS	☑ MUD & SAND	☐ RUST	☐ SEDIMENTS	☐ MUD & SAND	☐ RUST

ACCESS	MANHOLE			
	☐ COVERED	☐ DAMAGED	☐ NA	

LADDER IN		LADDER OUT		LEAKS		DRAIN LINE		VALVES		FLOAT VALVE	
☑ YES	☐ NO	☐ YES	☑ NO	☐ YES	☑ NO	☑ YES	☐ NO	☑ YES	☐ NO	☑ YES	☐ NO

TANK CLEANED		TANK DISINFECTED		PIPES DISINFECTED		
☑ YES	☐ NO	☑ YES	☐ NO	☑ YES	☐ NO	☐ NA

LAST CLEANING DATE	CURRENT CLEANING DATE	NEXT CLEANING DATE
	15.11.2018	15.07.2019

CHEMICALS & EQUIPMENTS USED

1. SODIUM HYPO CHLORID Quantity 200ML
2. _____ Quantity _____

☑ Submersibel Pump ☑ High/Low Pressure Jet ☑ Extension Cords ☑ LED lights ☐ Foot Bath ☑ Ladder
☑ Ventilating Fan ☑ Suction/Discharge Hoses ☑ Oxygen Meter ☑ Vacuum Cleaner ☑ Cleaning Materials

COMMENTS & RECOMMENDATIONS:

MENTIONED W.TANK CLEANED AND DISINFECTED

Crystalline Representative:	Signature:
HARIS	HARIS

Web: www.crystalline-uae.com
E-mail: info@crystalline-uae.com
Tel.: +971 55 7167017

CRYSTALLINE ENVIRONMENTAL SERVICES

WATER TANK - AFTER SERVICE REPORT

15555

CUSTOMER: GANYOOY VILLA	CONTACT PERSON: MR. SHAMSAD
SITE DETAILS: ZAYED CITY, VILLA-14	CONTACT NO: 050 7321229
TANK DETAILS: R.C.C. W. TANK	LOCATION DETAILS: U. GROUND

TYPE OF BUILDING: ☐ COMMERCIAL ☑ RESIDENTIAL ☐ OTHERS

TYPE OF TANK

☑ CONCRETE	☐ GRP PANEL	☐ FRP TANK	☐ GALVANIZED	☐ STEEL PANEL	☐ PLASTIC
☐ CONCRETE COATED		☐ POLYURETHANE	☐ OTHERS		

SIZE OF TANK			QUANTITY OF WATER		
M3	USG	L*B*H	☐ FULL	☑ HALF	☐ EMPTY

CONDITION OF WATER TANK BEFORE CLEANING			CONDITION OF WATER TANK AFTER CLEANING		
☐ CLEAN	☑ DIRTY	☐ VERY DIRTY	☑ CLEAN	☐ DIRTY	☐ VERY DIRTY
☐ BIOFILMS	☐ MOULDS	☐ SLIME	☐ BIOFILMS	☐ MOULDS	☐ SLIME
☐ SEDIMENTS	☑ MUD & SAND	☐ RUST	☐ SEDIMENTS	☐ MUD & SAND	☐ RUST

ACCESS	MANHOLE				
			☐ COVERED	☐ DAMAGED	☐ NA

LADDER IN		LADDER OUT		LEAKS		DRAIN LINE		VALVES		FLOAT VALVE	
☑ YES	☐ NO	☐ YES	☑ NO	☐ YES	☑ NO	☑ YES	☐ NO	☑ YES	☐ NO	☑ YES	☐ NO

TANK CLEANED		TANK DISINFECTED		PIPES DISINFECTED		
☑ YES	☐ NO	☑ YES	☐ NO	☑ YES	☐ NO	☐ NA

LAST CLEANING DATE	CURRENT CLEANING DATE	NEXT CLEANING DATE
	15.11.2018	15.05.2019

CHEMICALS & EQUIPMENTS USED

1. SODIUM HYPO CHLORID — Quantity 2500ML
2. _____ — Quantity _____

☑ Submersibel Pump ☑ High/Low Pressure Jet ☑ Extension Cords ☑ LED lights ☑ Foot Bath ☑ Ladder
☑ Ventilating Fan ☑ Suction/Discharge Hoses ☑ Oxygen Meter ☑ Vacuum Cleaner ☑ Cleaning Materials

COMMENTS & RECOMMENDATIONS:

MENTIONED W. TANK CLEANED AND DISINFECTED

Crystalline Representative: HABIS — Signature: HABIS

Web: www.crystalline-uae.com
E-mail: info@crystalline-uae.com
Tel.: +971 55 7167017

CRYSTALLINE
ENVIRONMENTAL SERVICES

Date of Cleaning: 15-11-2018

PHOTOGRAPHS

UNDER GROUND RCC WTARE TANK- VILLA NO 13 & 14

BEFORE

AFTER

CRYSTALLINE ENVIRONMENTAL SERVICES

WATER TANK - AFTER SERVICE REPORT

15556

CUSTOMER: GANTOOT VILLA	CONTACT PERSON: MR SHAMSAD
SITE DETAILS: ZAYED CITY. VILLA - 15	CONTACT NO: 0505732229
TANK DETAILS: RCC W. TANK	LOCATION DETAILS: U. GROUND

TYPE OF BUILDING: ☐ COMMERCIAL ☑ RESIDENTIAL ☐ OTHERS

TYPE OF TANK

☑ CONCRETE	☐ GRP PANEL	☐ FRP TANK	☐ GALVANIZED	☐ STEEL PANEL	☐ PLASTIC
☐ CONCRETE COATED		☐ POLYURETHANE	☐ OTHERS		

SIZE OF TANK			QUANTITY OF WATER		
M3	USG	L*B*H	☐ FULL	☑ HALF	☐ EMPTY

CONDITION OF WATER TANK BEFORE CLEANING			CONDITION OF WATER TANK AFTER CLEANING		
☐ CLEAN	☑ DIRTY	☐ VERY DIRTY	☑ CLEAN	☐ DIRTY	☐ VERY DIRTY
☐ BIOFILMS	☐ MOULDS	☐ SLIME	☐ BIOFILMS	☐ MOULDS	☐ SLIME
☐ SEDIMENTS	☑ MUD & SAND	☐ RUST	☐ SEDIMENTS	☐ MUD & SAND	☐ RUST

ACCESS	MANHOLE			
		☐ COVERED	☐ DAMAGED	☐ NA

LADDER IN		LADDER OUT		LEAKS		DRAIN LINE		VALVES		FLOAT VALVE	
☑ YES	☐ NO	☐ YES	☑ NO	☐ YES	☑ NO	☑ YES	☐ NO	☑ YES	☐ NO	☑ YES	☐ NO

TANK CLEANED		TANK DISINFECTED		PIPES DISINFECTED		
☑ YES	☐ NO	☑ YES	☐ NO	☑ YES	☐ NO	☐ NA

LAST CLEANING DATE	CURRENT CLEANING DATE	NEXT CLEANING DATE
	15.11.2018	15.05.2019

CHEMICALS & EQUIPMENTS USED

1. SODIUM HYPO CHLORID — Quantity 200ML

2. _____ — Quantity _____

☑ Submersibel Pump ☑ High/Low Pressure Jet ☑ Extension Cords ☑ LED lights ☑ Foot Bath ☑ Ladder

☑ Ventilating Fan ☑ Suction/Discharge Hoses ☑ Oxygen Meter ☑ Vacuum Cleaner ☐ Cleaning Materials

COMMENTS & RECOMMENDATIONS:

MENTIONED W. TANK CLEANED AND DISINFECTED

Crystalline Representative: HARIS	Signature: HARIS

Web: www.crystalline-uae.com
E-mail: info@crystalline-uae.com
Tel.: +971 55 7167017

CRYSTALLINE ENVIRONMENTAL SERVICES

WATER TANK - AFTER SERVICE REPORT

15557

CUSTOMER: GANTOOT VILLA	CONTACT PERSON: MR. SHAMSAD
SITE DETAILS: ZAYED CITY. VILLA .16	CONTACT NO: 050732229
TANK DETAILS: R.C.C.W.TANK.	LOCATION DETAILS: G. GROUND

TYPE OF BUILDING: ☐ COMMERCIAL ☑ RESIDENTIAL ☐ OTHERS

TYPE OF TANK

☑ CONCRETE	☐ GRP PANEL	☐ FRP TANK	☐ GALVANIZED	☐ STEEL PANEL	☐ PLASTIC
☐ CONCRETE COATED		☐ POLYURETHANE	☐ OTHERS		

SIZE OF TANK			QUANTITY OF WATER		
M3	USG	L*B*H	☐ FULL	☑ HALF	☐ EMPTY

CONDITION OF WATER TANK BEFORE CLEANING			CONDITION OF WATER TANK AFTER CLEANING		
☐ CLEAN	☑ DIRTY	☐ VERY DIRTY	☑ CLEAN	☐ DIRTY	☐ VERY DIRTY
☐ BIOFILMS	☐ MOULDS	☐ SLIME	☐ BIOFILMS	☐ MOULDS	☐ SLIME
☐ SEDIMENTS	☑ MUD & SAND	☐ RUST	☐ SEDIMENTS	☐ MUD & SAND	☐ RUST

ACCESS	MANHOLE				
			☐ COVERED	☐ DAMAGED	☐ NA

LADDER IN		LADDER OUT		LEAKS		DRAIN LINE		VALVES		FLOAT VALVE	
☑ YES	☐ NO	☐ YES	☑ NO	☐ YES	☑ NO	☑ YES	☐ NO	☑ YES	☐ NO	☑ YES	☐ NO

TANK CLEANED		TANK DISINFECTED		PIPES DISINFECTED		
☑ YES	☐ NO	☑ YES	☐ NO	☑ YES	☐ NO	☐ NA

LAST CLEANING DATE	CURRENT CLEANING DATE	NEXT CLEANING DATE
	15.11.2018	15.05.2019

CHEMICALS & EQUIPMENTS USED

1. SODIUM HYPO CHLORITE — Quantity 200ML
2. _____ — Quantity _____

☑ Submersibel Pump ☑ High/Low Pressure Jet ☑ Extension Cords ☑ LED lights ☑ Foot Bath ☑ Ladder
☑ Ventilating Fan ☑ Suction/Discharge Hoses ☑ Oxygen Meter ☑ Vacuum Cleaner ☑ Cleaning Materials

COMMENTS & RECOMMENDATIONS:

MENTIONED W.TANK CLEANED AND DISINFECTED

Crystalline Representative:	Signature:
HABIS	~~HABIS~~

Web: www.crystalline-uae.com
E-mail: info@crystalline-uae.com
Tel.: +971 55 7167017

CRYSTALLINE
ENVIRONMENTAL SERVICES

Date of Cleaning: 15-11-2018

PHOTOGRAPHS

UNDER GROUND RCC WATER TANK- VILLA NO 15 &16

BEFORE

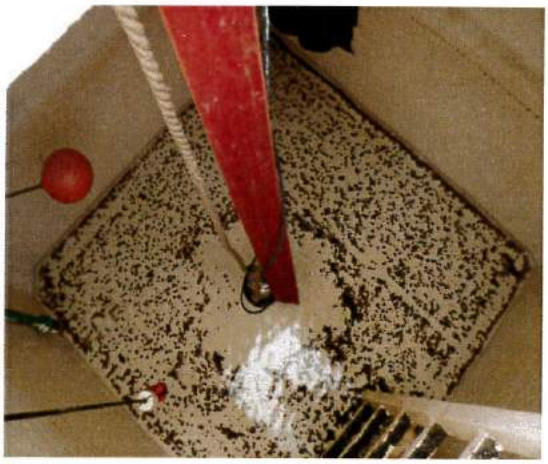

AFTER

CRYSTALLINE ENVIRONMENTAL SERVICES

WATER TANK - AFTER SERVICE REPORT

15558

CUSTOMER: GANTOOT VILLA	CONTACT PERSON: MR. SHAMSAD
SITE DETAILS: ZAYED CITY. VILLA. 17	CONTACT NO: 0504321229
TANK DETAILS: R.C.C. W. TANK	LOCATION DETAILS: U. GROUND

TYPE OF BUILDING: ☐ COMMERCIAL ☑ RESIDENTIAL ☐ OTHERS

TYPE OF TANK

☑ CONCRETE	☐ GRP PANEL	☐ FRP TANK	☐ GALVANIZED	☐ STEEL PANEL	☐ PLASTIC
☐ CONCRETE COATED		☐ POLYURETHANE	☐ OTHERS		

SIZE OF TANK			QUANTITY OF WATER		
M3	USG	L*B*H	☐ FULL	☑ HALF	☐ EMPTY

CONDITION OF WATER TANK BEFORE CLEANING			CONDITION OF WATER TANK AFTER CLEANING		
☐ CLEAN	☑ DIRTY	☐ VERY DIRTY	☑ CLEAN	☐ DIRTY	☐ VERY DIRTY
☐ BIOFILMS	☐ MOULDS	☐ SLIME	☐ BIOFILMS	☐ MOULDS	☐ SLIME
☐ SEDIMENTS	☑ MUD & SAND	☐ RUST	☐ SEDIMENTS	☐ MUD & SAND	☐ RUST

ACCESS		MANHOLE			
			☐ COVERED	☐ DAMAGED	☐ NA

LADDER IN		LADDER OUT		LEAKS		DRAIN LINE		VALVES		FLOAT VALVE	
☑ YES	☐ NO	☐ YES	☑ NO	☐ YES	☑ NO	☑ YES	☐ NO	☑ YES	☐ NO	☑ YES	☐ NO

TANK CLEANED		TANK DISINFECTED		PIPES DISINFECTED		
☑ YES	☐ NO	☑ YES	☐ NO	☑ YES	☐ NO	☐ NA

LAST CLEANING DATE	CURRENT CLEANING DATE	NEXT CLEANING DATE
	15.11.2018	15.05.2019

CHEMICALS & EQUIPMENTS USED

1. SODIUM HYPO CHLORID — Quantity 200ML
2. _____ — Quantity _____

☑ Submersibel Pump ☑ High/Low Pressure Jet ☑ Extension Cords ☑ LED lights ☑ Foot Bath ☑ Ladder
☑ Ventilating Fan ☑ Suction/Discharge Hoses ☑ Oxygen Meter ☑ Vacuum Cleaner ☑ Cleaning Materials

COMMENTS & RECOMMENDATIONS:

MENTIONED W. TANK CLEANED AND DISINFECTED

Crystalline Representative: HARIS	Signature: HARIS

Web: www.crystalline-uae.com
E-mail: info@crystalline-uae.com
Tel.: +971 55 7167017

CRYSTALLINE ENVIRONMENTAL SERVICES

WATER TANK - AFTER SERVICE REPORT

15559

CUSTOMER: GANTOOT VILLA	CONTACT PERSON: MR. SHAMSAD
SITE DETAILS: ZAYED CITY. VILLA. 18	CONTACT NO: 0504321229
TANK DETAILS: R.C.C.W. TANK	LOCATION DETAILS: U. GROUND

TYPE OF BUILDING: ☐ COMMERCIAL ☑ RESIDENTIAL ☐ OTHERS

TYPE OF TANK

☑ CONCRETE	☐ GRP PANEL	☐ FRP TANK	☐ GALVANIZED	☐ STEEL PANEL	☐ PLASTIC
☐ CONCRETE COATED		☐ POLYURETHANE	☐ OTHERS		

SIZE OF TANK			QUANTITY OF WATER		
M3	USG	L*B*H	☐ FULL	☑ HALF	☐ EMPTY

CONDITION OF WATER TANK BEFORE CLEANING			CONDITION OF WATER TANK AFTER CLEANING		
☐ CLEAN	☑ DIRTY	☐ VERY DIRTY	☑ CLEAN	☐ DIRTY	☐ VERY DIRTY
☐ BIOFILMS	☐ MOULDS	☐ SLIME	☐ BIOFILMS	☐ MOULDS	☐ SLIME
☐ SEDIMENTS	☑ MUD & SAND	☐ RUST	☐ SEDIMENTS	☐ MUD & SAND	☐ RUST

ACCESS		MANHOLE			
			☐ COVERED	☐ DAMAGED	☐ NA

LADDER IN		LADDER OUT		LEAKS		DRAIN LINE		VALVES		FLOAT VALVE	
☑ YES	☐ NO	☑ YES	☐ NO	☐ YES	☑ NO	☑ YES	☐ NO	☑ YES	☐ NO	☑ YES	☐ NO

TANK CLEANED		TANK DISINFECTED		PIPES DISINFECTED		
☑ YES	☐ NO	☑ YES	☐ NO	☑ YES	☐ NO	☐ NA

LAST CLEANING DATE	CURRENT CLEANING DATE	NEXT CLEANING DATE
	15/11/2018	15/05/2019

CHEMICALS & EQUIPMENTS USED

1. SODIUM HYPO CHLORID Quantity 200MC

2. _____ Quantity _____

☑ Submersibel Pump ☑ High/Low Pressure Jet ☑ Extension Cords ☑ LED lights ☑ Foot Bath ☑ Ladder

☑ Ventilating Fan ☑ Suction/Discharge Hoses ☑ Oxygen Meter ☑ Vacuum Cleaner ☑ Cleaning Materials

COMMENTS & RECOMMENDATIONS:

MENTIONED W. TANK CLEANED AND DISINFECTED

Crystalline Representative: HARIS	Signature: HARIS

Web: www.crystalline-uae.com
E-mail: info@crystalline-uae.com
Tel.: +971 55 7167017

CRYSTALLINE
ENVIRONMENTAL SERVICES

Date of Cleaning: 15-11-2018

PHOTOGRAPHS
UNDER GROUND RCC WATER TANK – VILLA NO 17 & 18

BEFORE

AFTER

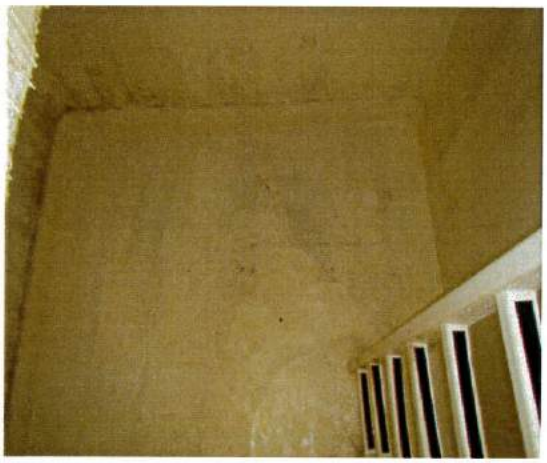

CLEANER WATER GREENER TOMORROW

CRYSTALLINE ENVIRONMENTAL SERVICES

WATER TANK - AFTER SERVICE REPORT

19201

CUSTOMER: Gautoot villa	CONTACT PERSON: Mr. Shamsad
SITE DETAILS: Villa NO: 19	CONTACT NO: 050 7 321229
TANK DETAILS: RCC tank of	LOCATION DETAILS: U. Ground

TYPE OF BUILDING: ☐ COMMERCIAL ☐ RESIDENTIAL ☐ OTHERS

TYPE OF TANK

☑ CONCRETE	☐ GRP PANEL	☐ FRP TANK	☐ GALVANIZED	☐ STEEL PANEL	☐ PLASTIC
☐ CONCRETE COATED		☐ POLYURETHANE	☐ OTHERS		

SIZE OF TANK			QUANTITY OF WATER		
M3	USG	L*B*H	☑ FULL	☐ HALF	☐ EMPTY

CONDITION OF WATER TANK BEFORE CLEANING			CONDITION OF WATER TANK AFTER CLEANING		
☐ CLEAN	☑ DIRTY	☐ VERY DIRTY	☑ CLEAN	☐ DIRTY	☐ VERY DIRTY
☐ BIOFILMS	☐ MOULDS	☐ SLIME	☐ BIOFILMS	☐ MOULDS	☐ SLIME
☐ SEDIMENTS	☑ MUD & SAND	☐ RUST	☐ SEDIMENTS	☐ MUD & SAND	☐ RUST

ACCESS	MANHOLE			
	☐ COVERED	☐ DAMAGED	☐ NA	

LADDER IN	LADDER OUT	LEAKS	DRAIN LINE	VALVES	FLOAT VALVE
☑ YES ☐ NO	☐ YES ☑ NO	☐ YES ☑ NO	☐ YES ☑ NO	☑ YES ☐ NO	☑ YES ☐ NO

TANK CLEANED	TANK DISINFECTED	PIPES DISINFECTED
☑ YES ☐ NO	☑ YES ☐ NO	☐ YES ☐ NO ☑ NA

LAST CLEANING DATE	CURRENT CLEANING DATE	NEXT CLEANING DATE
	14/11/2018	14/05/2019

CHEMICALS & EQUIPMENTS USED

1. Carelo Bio Plus — Quantity ——
2. Sodium Hypochloride — Quantity 300 ml

☐ Submersibel | Pump ☑ High /Low Pressure jet ☑ Extension Cords ☑ LED Lights ☑ Foot Bath ☑ Ladder

☐ Ventilating Fan ☐ Suction/Discharge Hoses ☑ Oxygen Mater ☑ Vacuum Cleaner ☑ Cleaning Materials

COMMENTS & RECOMMENDATIONS:

Mentioned tank is cleaned & disinfected

Crystalline Representative: Yatheesh — Signature:

CLEANER WATER GREENER TOMORROW

Web:www.crystalline-uae.com
E-mail: info@crystalline-uae.com
Tel : +971 55 7167017

CRYSTALLINE ENVIRONMENTAL SERVICES

WATER TANK - AFTER SERVICE REPORT

19202

CUSTOMER: Garden villa	CONTACT PERSON: Mr. Shamsad
SITE DETAILS: Villa No: 20	CONTACT NO: 050 7321229
TANK DETAILS: RCC tank 01	LOCATION DETAILS: U.Ground

TYPE OF BUILDING: ☐ COMMERCIAL ☐ RESIDENTIAL ☐ OTHERS

TYPE OF TANK

☑ CONCRETE	☐ GRP PANEL	☐ FRP TANK	☐ GALVANIZED	☐ STEEL PANEL	☐ PLASTIC
☐ CONCRETE COATED		☐ POLYURETHANE	☐ OTHERS		

SIZE OF TANK			QUANTITY OF WATER		
M3	USG	L*B*H	☑ FULL	☐ HALF	☐ EMPTY

CONDITION OF WATER TANK BEFORE CLEANING			CONDITION OF WATER TANK AFTER CLEANING		
☐ CLEAN	☑ DIRTY	☐ VERY DIRTY	☑ CLEAN	☐ DIRTY	☐ VERY DIRTY
☐ BIOFILMS	☐ MOULDS	☐ SLIME	☐ BIOFILMS	☐ MOULDS	☐ SLIME
☐ SEDIMENTS	☑ MUD & SAND	☐ RUST	☐ SEDIMENTS	☐ MUD & SAND	☐ RUST

ACCESS		MANHOLE			
			☐ COVERED	☐ DAMAGED	☐ NA

LADDER IN	LADDER OUT	LEAKS	DRAIN LINE	VALVES	FLOAT VALVE
☑ YES ☐ NO	☐ YES ☑ NO	☐ YES ☑ NO	☐ YES ☑ NO	☑ YES ☐ NO	☑ YES ☐ NO

TANK CLEANED		TANK DISINFECTED		PIPES DISINFECTED		
☑ YES	☐ NO	☑ YES	☐ NO	☑ YES	☑ NO	☐ NA

LAST CLEANING DATE	CURRENT CLEANING DATE	NEXT CLEANING DATE
	14/11/2018	14/05/2019

CHEMICALS & EQUIPMENTS USED

1. Sodium hypochlorite — Quantity 300 ml

2. _____ — Quantity _____

☐ Submersibel | Pump ☐ High /Low Pressure jet ☐ Extension Cords ☐ LED Lights ☑ Foot Bath ☐ Ladder

☐ Ventilating Fan ☑ Suction/Discharge Hoses ☐ Oxygen Mater ☑ Vacuum Cleaner ☐ Cleaning Materials

COMMENTS & RECOMMENDATIONS:

Mentioned tank is cleaned & disinfected

Crystalline Representative: Jackey	Signature:

Web:www.crystalline-uae.com
E-mail: info@crystalline-uae.com
Tel : +971 55 7167017

CRYSTALLINE
ENVIRONMENTAL SERVICES

Date of Cleaning: 14-11-2018

PHOTOGRAPHS
UNDER GROUND RCC WATER TANK – VILLA NO 19 & 20

BEFORE

AFTER

CRYSTALLINE ENVIRONMENTAL SERVICES

WATER TANK - AFTER SERVICE REPORT

19203

CUSTOMER: Gantoot villa's	CONTACT PERSON: M. Slamsad
SITE DETAILS: Villa NO: 21	CONTACT NO: 050 732 1229
TANK DETAILS: RCC tanks of	LOCATION DETAILS: U. Ground

TYPE OF BUILDING: ☐ COMMERCIAL ☐ RESIDENTIAL ☐ OTHERS

TYPE OF TANK

☐ CONCRETE	☐ GRP PANEL	☐ FRP TANK	☐ GALVANIZED	☐ STEEL PANEL	☐ PLASTIC
☑ CONCRETE COATED		☐ POLYURETHANE	☐ OTHERS		

SIZE OF TANK			QUANTITY OF WATER		
M3	USG	L*B*H	☑ FULL	☐ HALF	☐ EMPTY

CONDITION OF WATER TANK BEFORE CLEANING			CONDITION OF WATER TANK AFTER CLEANING		
☐ CLEAN	☑ DIRTY	☐ VERY DIRTY	☑ CLEAN	☐ DIRTY	☐ VERY DIRTY
☐ BIOFILMS	☐ MOULDS	☐ SLIME	☐ BIOFILMS	☐ MOULDS	☐ SLIME
☐ SEDIMENTS	☑ MUD & SAND	☐ RUST	☐ SEDIMENTS	☐ MUD & SAND	☐ RUST

ACCESS	MANHOLE			
	☐ COVERED	☐ DAMAGED	☐ NA	

LADDER IN	LADDER OUT	LEAKS	DRAIN LINE	VALVES	FLOAT VALVE
☑ YES ☐ NO	☐ YES ☑ NO	☐ YES ☑ NO	☐ YES ☑ NO	☑ YES ☐ NO	☐ YES ☐ NO

TANK CLEANED		TANK DISINFECTED		PIPES DISINFECTED		
☑ YES	☐ NO	☑ YES	☐ NO	☑ YES	☐ NO	☐ NA

LAST CLEANING DATE	CURRENT CLEANING DATE	NEXT CLEANING DATE
	14/11/2018	14/05/2019

CHEMICALS & EQUIPMENTS USED

1. Sodium hypochlorite — Quantity 300 ml
2. _____ — Quantity _____

☑ Submersibel | Pump ☐ High /Low Pressure jet ☐ Extension Cords ☐ LED Lights ☑ Foot Bath ☐ Ladder

☐ Ventilating Fan ☑ Suction/Discharge Hoses ☐ Oxygen Mater ☐ Vacuum Cleaner ☐ Cleaning Materials

COMMENTS & RECOMMENDATIONS:

Mentioned tank is cleaned & disinfected

Crystalline Representative: Jaffar — Signature:

CLEANER WATER GREENER TOMORROW

Web:www.crystalline-uae.com
E-mail: info@crystalline-uae.com
Tel : +971 55 7167017

CRYSTALLINE ENVIRONMENTAL SERVICES

WATER TANK - AFTER SERVICE REPORT

19204

CUSTOMER: Ganloot villa	CONTACT PERSON: Mr. Shamsad
SITE DETAILS: Villa NO: 22	CONTACT NO: 050 732/229
TANK DETAILS: RCC tank of	LOCATION DETAILS: U/Ground

TYPE OF BUILDING: ☐ COMMERCIAL ☐ RESIDENTIAL ☐ OTHERS

TYPE OF TANK

☐ CONCRETE	☐ GRP PANEL	☐ FRP TANK	☐ GALVANIZED	☐ STEEL PANEL	☐ PLASTIC
☑ CONCRETE COATED		☐ POLYURETHANE	☐ OTHERS		

SIZE OF TANK			QUANTITY OF WATER		
M3	USG	L*B*H	☑ FULL	☐ HALF	☐ EMPTY

CONDITION OF WATER TANK BEFORE CLEANING			CONDITION OF WATER TANK AFTER CLEANING		
☐ CLEAN	☑ DIRTY	☐ VERY DIRTY	☑ CLEAN	☐ DIRTY	☐ VERY DIRTY
☐ BIOFILMS	☐ MOULDS	☐ SLIME	☐ BIOFILMS	☐ MOULDS	☐ SLIME
☐ SEDIMENTS	☐ MUD & SAND	☐ RUST	☐ SEDIMENTS	☐ MUD & SAND	☐ RUST

ACCESS	MANHOLE			
		☐ COVERED	☐ DAMAGED	☐ NA

LADDER IN	LADDER OUT	LEAKS	DRAIN LINE	VALVES	FLOAT VALVE
☑ YES ☐ NO	☐ YES ☑ NO	☐ YES ☑ NO	☐ YES ☑ NO	☑ YES ☐ NO	☑ YES ☐ NO

TANK CLEANED	TANK DISINFECTED	PIPES DISINFECTED
☑ YES ☐ NO	☑ YES ☐ NO	☑ YES ☐ NO ☐ NA

LAST CLEANING DATE	CURRENT CLEANING DATE	NEXT CLEANING DATE
	14/11/2018	14/05/2019

CHEMICALS & EQUIPMENTS USED

1. Sodium hypochloride — Quantity 300 ml
2. _____ — Quantity _____

☑ Submersibel | Pump ☑ High /Low Pressure jet ☐ Extension Cords ☑ LED Lights ☐ Foot Bath ☐ Ladder

☑ Ventilating Fan ☐ Suction/Discharge Hoses ☐ Oxygen Mater ☐ Vacuum Cleaner ☐ Cleaning Materials

COMMENTS & RECOMMENDATIONS:

Mentioned tank is cleaned & disinfected

Crystalline Representative: Jaffar

Signature:

Web:www.crystalline-uae.com
E-mail: info@crystalline-uae.com
Tel : +971 55 7167017

CRYSTALLINE
ENVIRONMENTAL SERVICES

Date of Cleaning: 14-11-2018

PHOTOGRAPHS
UNDER GROUND RCC WATER TANK – VILLA NO 21 & 22

BEFORE

AFTER

CLEANER WATER GREENER TOMORROW

CRYSTALLINE ENVIRONMENTAL SERVICES

WATER TANK - AFTER SERVICE REPORT

19206

CUSTOMER: Gantoot villa's	CONTACT PERSON: Mr Hamsad
SITE DETAILS: villa NO: 23	CONTACT NO: 050-7321229
TANK DETAILS: RCC tank 01	LOCATION DETAILS: U. Ground

TYPE OF BUILDING: ☐ COMMERCIAL ☐ RESIDENTIAL ☐ OTHERS

TYPE OF TANK

☐ CONCRETE	☐ GRP PANEL	☐ FRP TANK	☐ GALVANIZED	☐ STEEL PANEL	☐ PLASTIC
☑ CONCRETE COATED		☐ POLYURETHANE	☐ OTHERS		

SIZE OF TANK			QUANTITY OF WATER		
M3	USG	L*B*H	☑ FULL	☐ HALF	☐ EMPTY

CONDITION OF WATER TANK BEFORE CLEANING			CONDITION OF WATER TANK AFTER CLEANING		
☐ CLEAN	☑ DIRTY	☐ VERY DIRTY	☑ CLEAN	☐ DIRTY	☐ VERY DIRTY
☐ BIOFILMS	☐ MOULDS	☐ SLIME	☐ BIOFILMS	☐ MOULDS	☐ SLIME
☐ SEDIMENTS	☑ MUD & SAND	☐ RUST	☐ SEDIMENTS	☐ MUD & SAND	☐ RUST

ACCESS	MANHOLE			
	☐ COVERED	☐ DAMAGED	☐ NA	

LADDER IN	LADDER OUT	LEAKS	DRAIN LINE	VALVES	FLOAT VALVE
☑ YES ☐ NO	☐ YES ☑ NO	☐ YES ☑ NO	☐ YES ☑ NO	☑ YES ☐ NO	☑ YES ☐ NO

TANK CLEANED		TANK DISINFECTED		PIPES DISINFECTED		
☑ YES	☐ NO	☑ YES	☐ NO	☑ YES	☐ NO	☐ NA

LAST CLEANING DATE	CURRENT CLEANING DATE	NEXT CLEANING DATE
	14/11/2018	14/05/2019

CHEMICALS & EQUIPMENTS USED

1. Sodium hypochloride — Quantity 300 ml
2. _____ — Quantity _____

☐ Submersibel | Pump ☐ High /Low Pressure jet ☑ Extension Cords ☑ LED Lights ☑ Foot Bath ☑ Ladder
☑ Ventilating Fan ☑ Suction/Discharge Hoses ☑ Oxygen Mater ☑ Vacuum Cleaner ☑ Cleaning Materials

COMMENTS & RECOMMENDATIONS:
Mentioned tank is cleaned & disinfected

Crystalline Representative: [signature] Signature: [signature]

Web:www.crystalline-uae.com
E-mail: info@crystalline-uae.com
Tel : +971 55 7167017

CRYSTALLINE ENVIRONMENTAL SERVICES

WATER TANK - AFTER SERVICE REPORT

19205

CUSTOMER: Ganloot villa	CONTACT PERSON: Mr Shamsad
SITE DETAILS: Villa No: 24	CONTACT NO: 050-7321 229
TANK DETAILS: Rec tank of	LOCATION DETAILS: Ground Underl

TYPE OF BUILDING: ☐ COMMERCIAL ☐ RESIDENTIAL ☐ OTHERS

TYPE OF TANK

☐ CONCRETE	☐ GRP PANEL	☐ FRP TANK	☐ GALVANIZED	☐ STEEL PANEL	☐ PLASTIC
☑ CONCRETE COATED		☐ POLYURETHANE	☐ OTHERS		

SIZE OF TANK			QUANTITY OF WATER		
M3	USG	L*B*H	☑ FULL	☐ HALF	☐ EMPTY

CONDITION OF WATER TANK BEFORE CLEANING			CONDITION OF WATER TANK AFTER CLEANING		
☐ CLEAN	☑ DIRTY	☐ VERY DIRTY	☑ CLEAN	☐ DIRTY	☐ VERY DIRTY
☐ BIOFILMS	☐ MOULDS	☐ SLIME	☐ BIOFILMS	☐ MOULDS	☐ SLIME
☐ SEDIMENTS	☑ MUD & SAND	☐ RUST	☐ SEDIMENTS	☐ MUD & SAND	☐ RUST

ACCESS	MANHOLE			
	☐ COVERED	☐ DAMAGED	☐ NA	

LADDER IN	LADDER OUT	LEAKS	DRAIN LINE	VALVES	FLOAT VALVE
☑ YES ☐ NO	☐ YES ☑ NO	☐ YES ☑ NO	☐ YES ☑ NO	☑ YES ☐ NO	☑ YES ☐ NO

TANK CLEANED		TANK DISINFECTED		PIPES DISINFECTED		
☑ YES	☐ NO	☑ YES	☐ NO	☑ YES	☐ NO	☐ NA

LAST CLEANING DATE	CURRENT CLEANING DATE	NEXT CLEANING DATE
	14/11/2018	14/05/2019

CHEMICALS & EQUIPMENTS USED

1. Sodium hypochlorode — Quantity 300 ml
2. _____ — Quantity _____

☐ Submersibel | Pump ☑ High /Low Pressure Jet ☐ Extension Cords ☑ LED Lights ☐ Foot Bath ☑ Ladder

☑ Ventilating Fan ☑ Suction/Discharge Hoses ☐ Oxygen Mater ☑ Vacuum Cleaner ☐ Cleaning Materials

COMMENTS & RECOMMENDATIONS:
Mentioned tank is cleaned & disinfected

Crystalline Representative: [signature] Signature: [signature]

Web:www.crystalline-uae.com
E-mail: info@crystalline-uae.com
Tel : +971 55 7167017

CRYSTALLINE
ENVIRONMENTAL SERVICES

Date of Cleaning: 14-11-2018

PHOTOGRAPHS
UNDER GROUND RCC WATER TANK – VILLA NO 23 & 24

BEFORE

AFTER

CRYSTALLINE ENVIRONMENTAL SERVICES

WATER TANK - AFTER SERVICE REPORT

15574

CUSTOMER: GANTOOT VILLA	CONTACT PERSON: MR. SHAMSAD
SITE DETAILS: ZAYED CITY. VILLA. 25	CONTACT NO: 0507321224
TANK DETAILS: R.C.C.W. TANK.	LOCATION DETAILS: U. GROUND

TYPE OF BUILDING: ☐ COMMERCIAL ☑ RESIDENTIAL ☐ OTHERS

TYPE OF TANK

☑ CONCRETE	☐ GRP PANEL	☐ FRP TANK	☐ GALVANIZED	☐ STEEL PANEL	☐ PLASTIC
☐ CONCRETE COATED		☐ POLYURETHANE	☐ OTHERS		

SIZE OF TANK			QUANTITY OF WATER		
M3	USG	L*B*H	☐ FULL	☑ HALF	☐ EMPTY

CONDITION OF WATER TANK BEFORE CLEANING			CONDITION OF WATER TANK AFTER CLEANING		
☐ CLEAN	☑ DIRTY	☐ VERY DIRTY	☑ CLEAN	☐ DIRTY	☐ VERY DIRTY
☐ BIOFILMS	☐ MOULDS	☐ SLIME	☐ BIOFILMS	☐ MOULDS	☐ SLIME
☐ SEDIMENTS	☑ MUD & SAND	☐ RUST	☐ SEDIMENTS	☐ MUD & SAND	☐ RUST

ACCESS	MANHOLE			
	☐ COVERED	☐ DAMAGED	☐ NA	

LADDER IN		LADDER OUT		LEAKS		DRAIN LINE		VALVES		FLOAT VALVE	
☑ YES	☐ NO	☐ YES	☑ NO	☐ YES	☑ NO	☑ YES	☐ NO	☑ YES	☐ NO	☑ YES	☐ NO

TANK CLEANED		TANK DISINFECTED		PIPES DISINFECTED		
☑ YES	☐ NO	☑ YES	☐ NO	☑ YES	☐ NO	☐ NA

LAST CLEANING DATE	CURRENT CLEANING DATE	NEXT CLEANING DATE
	14.11.2018	14.05.2019

CHEMICALS & EQUIPMENTS USED

1. SODIUM HYPO CHLORID — Quantity 200ML

2. _____ Quantity _____

☑ Submersibel Pump ☑ High/Low Pressure Jet ☑ Extension Cords ☑ LED lights ☑ Foot Bath ☑ Ladder

☑ Ventilating Fan ☑ Suction/Discharge Hoses ☑ Oxygen Meter ☑ Vacuum Cleaner ☑ Cleaning Materials

COMMENTS & RECOMMENDATIONS:

MENTIONED W. TANK CLEANED AND DISINFECTED

Crystalline Representative: HABIS — Signature: HABIS

Web: www.crystalline-uae.com
E-mail: info@crystalline-uae.com
Tel.: +971 55 7167017

CRYSTALLINE ENVIRONMENTAL SERVICES

WATER TANK - AFTER SERVICE REPORT

15575

CUSTOMER: GANTOOT VILLA	CONTACT PERSON: MR. SHAMSAD
SITE DETAILS: ZAYED CITY. VILLA. 86	CONTACT NO: 0504321229
TANK DETAILS: R.C.C.W. TANK.	LOCATION DETAILS: U. GROUND

TYPE OF BUILDING: ☐ COMMERCIAL ☑ RESIDENTIAL ☐ OTHERS

TYPE OF TANK

☑ CONCRETE	☐ GRP PANEL	☐ FRP TANK	☐ GALVANIZED	☐ STEEL PANEL	☐ PLASTIC
☐ CONCRETE COATED		☐ POLYURETHANE	☐ OTHERS		

SIZE OF TANK			QUANTITY OF WATER		
M3	USG	L*B*H	☐ FULL	☑ HALF	☐ EMPTY

CONDITION OF WATER TANK BEFORE CLEANING			CONDITION OF WATER TANK AFTER CLEANING		
☐ CLEAN	☑ DIRTY	☐ VERY DIRTY	☑ CLEAN	☐ DIRTY	☐ VERY DIRTY
☐ BIOFILMS	☐ MOULDS	☐ SLIME	☐ BIOFILMS	☐ MOULDS	☐ SLIME
☐ SEDIMENTS	☑ MUD & SAND	☐ RUST	☐ SEDIMENTS	☐ MUD & SAND	☐ RUST

ACCESS		MANHOLE			
			☐ COVERED	☐ DAMAGED	☐ NA

LADDER IN		LADDER OUT		LEAKS		DRAIN LINE		VALVES		FLOAT VALVE	
☑ YES	☐ NO	☐ YES	☑ NO	☐ YES	☑ NO	☑ YES	☐ NO	☑ YES	☐ NO	☑ YES	☐ NO

TANK CLEANED		TANK DISINFECTED		PIPES DISINFECTED		
☑ YES	☐ NO	☑ YES	☐ NO	☑ YES	☐ NO	☐ NA

LAST CLEANING DATE	CURRENT CLEANING DATE	NEXT CLEANING DATE
	17.11.2018	17.05.2019

CHEMICALS & EQUIPMENTS USED

1. SODIUM HYPO CHLORID — Quantity 200 ML
2. _____ — Quantity _____

☑ Submersibel Pump ☑ High/Low Pressure Jet ☑ Extension Cords ☑ LED lights ☑ Foot Bath ☑ Ladder
☑ Ventilating Fan ☑ Suction/Discharge Hoses ☑ Oxygen Meter ☑ Vacuum Cleaner ☑ Cleaning Materials

COMMENTS & RECOMMENDATIONS:

MENTIONED CU. TANK CLEANED AND DISINFECTED

Crystalline Representative: HABIS	Signature: HABIS

Web: www.crystalline-uae.com
E-mail: info@crystalline-uae.com
Tel.: +971 55 7167017

CRYSTALLINE
ENVIRONMENTAL SERVICES

Date of Cleaning: 17-11-2018

PHOTOGRAPHS
UNDER GROUND RCC WATER TANK- VILLA NO 25 & 26

BEFORE

AFTER

CRYSTALLINE ENVIRONMENTAL SERVICES

WATER TANK - AFTER SERVICE REPORT

15568

CUSTOMER: GANTOOT VILLA	CONTACT PERSON: MR. SHAMBAD
SITE DETAILS: ZAYED CITY. VILLA. 27	CONTACT NO: 0507321224
TANK DETAILS: R.C.C.W TANK	LOCATION DETAILS: G. GROUND

TYPE OF BUILDING: ☐ COMMERCIAL ☑ RESIDENTIAL ☐ OTHERS

TYPE OF TANK

☑ CONCRETE	☐ GRP PANEL	☐ FRP TANK	☐ GALVANIZED	☐ STEEL PANEL	☐ PLASTIC
☐ CONCRETE COATED		☐ POLYURETHANE	☐ OTHERS		

SIZE OF TANK			QUANTITY OF WATER		
M3	USG	L*B*H	☐ FULL	☑ HALF	☐ EMPTY

CONDITION OF WATER TANK BEFORE CLEANING			CONDITION OF WATER TANK AFTER CLEANING		
☐ CLEAN	☑ DIRTY	☐ VERY DIRTY	☑ CLEAN	☐ DIRTY	☐ VERY DIRTY
☐ BIOFILMS	☐ MOULDS	☐ SLIME	☐ BIOFILMS	☐ MOULDS	☐ SLIME
☐ SEDIMENTS	☑ MUD & SAND	☐ RUST	☐ SEDIMENTS	☐ MUD & SAND	☐ RUST

ACCESS	MANHOLE			
	☐ COVERED	☐ DAMAGED	☐ NA	

LADDER IN		LADDER OUT		LEAKS		DRAIN LINE		VALVES		FLOAT VALVE	
☑ YES	☐ NO	☐ YES	☑ NO	☐ YES	☑ NO	☑ YES	☐ NO	☑ YES	☐ NO	☑ YES	☐ NO

TANK CLEANED		TANK DISINFECTED		PIPES DISINFECTED		
☑ YES	☐ NO	☑ YES	☐ NO	☑ YES	☐ NO	☐ NA

LAST CLEANING DATE	CURRENT CLEANING DATE	NEXT CLEANING DATE
	17.1.2018	17.05.2019

CHEMICALS & EQUIPMENTS USED

1. SODIUM HYPO CHLORID — Quantity 200ML
2. _____ — Quantity _____

☑ Submersibel Pump ☑ High/Low Pressure Jet ☑ Extension Cords ☑ LED lights ☑ Foot Bath ☑ Ladder

☑ Ventilating Fan ☑ Suction/Discharge Hoses ☑ Oxygen Meter ☑ Vacuum Cleaner ☑ Cleaning Materials

COMMENTS & RECOMMENDATIONS:

MENTIONED W. TANK CLEANED AND DISINFECTED

Crystalline Representative: HARIS	Signature: HARIS

Web: www.crystalline-uae.com
E-mail: info@crystalline-uae.com
Tel.: +971 55 7167017

CRYSTALLINE ENVIRONMENTAL SERVICES

WATER TANK - AFTER SERVICE REPORT

15573

CUSTOMER: GANTOOT VILLA	CONTACT PERSON: MR. SHAMSEER
SITE DETAILS: ZAYED CITY. VILLA. 28	CONTACT NO: 0507321229
TANK DETAILS: R.C.C.W.TANK	LOCATION DETAILS: G. GROUND

TYPE OF BUILDING: ☐ COMMERCIAL ☑ RESIDENTIAL ☐ OTHERS

TYPE OF TANK

☑ CONCRETE	☐ GRP PANEL	☐ FRP TANK	☐ GALVANIZED	☐ STEEL PANEL	☐ PLASTIC
☐ CONCRETE COATED		☐ POLYURETHANE	☐ OTHERS		

SIZE OF TANK			QUANTITY OF WATER		
M3	USG	L*B*H	☐ FULL	☑ HALF	☐ EMPTY

CONDITION OF WATER TANK BEFORE CLEANING			CONDITION OF WATER TANK AFTER CLEANING		
☐ CLEAN	☑ DIRTY	☐ VERY DIRTY	☑ CLEAN	☐ DIRTY	☐ VERY DIRTY
☐ BIOFILMS	☐ MOULDS	☐ SLIME	☐ BIOFILMS	☐ MOULDS	☐ SLIME
☐ SEDIMENTS	☑ MUD & SAND	☐ RUST	☐ SEDIMENTS	☐ MUD & SAND	☐ RUST

ACCESS	MANHOLE			
	☐ COVERED	☐ DAMAGED	☐ NA	

LADDER IN		LADDER OUT		LEAKS		DRAIN LINE		VALVES		FLOAT VALVE	
☑ YES	☐ NO	☐ YES	☑ NO	☐ YES	☑ NO	☑ YES	☐ NO	☑ YES	☐ NO	☑ YES	☐ NO

TANK CLEANED		TANK DISINFECTED		PIPES DISINFECTED		
☑ YES	☐ NO	☑ YES	☐ NO	☑ YES	☐ NO	☐ NA

LAST CLEANING DATE	CURRENT CLEANING DATE	NEXT CLEANING DATE
	14.11.2018	14.05.2019

CHEMICALS & EQUIPMENTS USED

1. SODIUM HYPO CHLORID — Quantity 200ML

2. _____ — Quantity _____

☑ Submersibel Pump ☑ High/Low Pressure Jet ☑ Extension Cords ☑ LED lights ☑ Foot Bath ☑ Ladder

☑ Ventilating Fan ☑ Suction/Discharge Hoses ☑ Oxygen Meter ☑ Vacuum Cleaner ☑ Cleaning Materials

COMMENTS & RECOMMENDATIONS:

MENTIONED W. TANK CLEANED AND DININFECTED

Crystalline Representative: HARPS — Signature: HARPS

Web: www.crystalline-uae.com
E-mail: info@crystalline-uae.com
Tel.: +971 55 7167017

CRYSTALLINE
ENVIRONMENTAL SERVICES

Date of Cleaning: 17-11-2018

PHOTOGRAPHS

UNDER GROUND RCC WATER TANK- VILLA NO 27 & 28

BEFORE

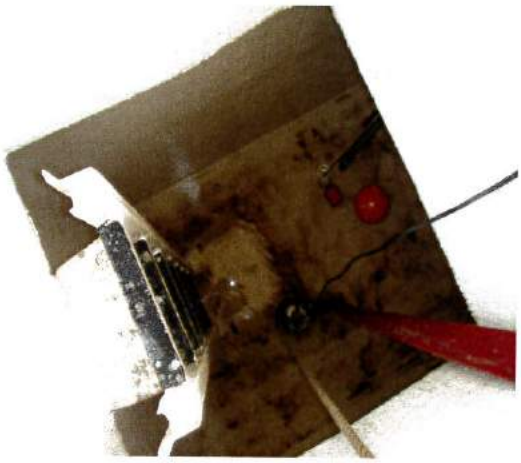

AFTER

CLEANER WATER GREENER TOMORROW

CRYSTALLINE ENVIRONMENTAL SERVICES

WATER TANK - AFTER SERVICE REPORT

15569

CUSTOMER: GANYOOD VILLA	CONTACT PERSON: MR. SHAMSAD
SITE DETAILS: ZAYED CITY. VILLA - 24	CONTACT NO: 0504321229
TANK DETAILS: R.C.C.W. TANK	LOCATION DETAILS: R.C.C.W. TANK

TYPE OF BUILDING: ☐ COMMERCIAL ☑ RESIDENTIAL ☐ OTHERS

TYPE OF TANK

☑ CONCRETE	☐ GRP PANEL	☐ FRP TANK	☐ GALVANIZED	☐ STEEL PANEL	☐ PLASTIC
☐ CONCRETE COATED		☐ POLYURETHANE	☐ OTHERS		

SIZE OF TANK			QUANTITY OF WATER		
M3	USG	L*B*H	☐ FULL	☑ HALF	☐ EMPTY

CONDITION OF WATER TANK BEFORE CLEANING			CONDITION OF WATER TANK AFTER CLEANING		
☐ CLEAN	☑ DIRTY	☐ VERY DIRTY	☑ CLEAN	☐ DIRTY	☐ VERY DIRTY
☐ BIOFILMS	☐ MOULDS	☐ SLIME	☐ BIOFILMS	☐ MOULDS	☐ SLIME
☐ SEDIMENTS	☑ MUD & SAND	☐ RUST	☐ SEDIMENTS	☐ MUD & SAND	☐ RUST

ACCESS		MANHOLE			
			☐ COVERED	☐ DAMAGED	☐ NA

LADDER IN		LADDER OUT		LEAKS		DRAIN LINE		VALVES		FLOAT VALVE	
☑ YES	☐ NO	☐ YES	☑ NO	☐ YES	☑ NO	☑ YES	☐ NO	☑ YES	☐ NO	☑ YES	☐ NO

TANK CLEANED		TANK DISINFECTED		PIPES DISINFECTED		
☑ YES	☐ NO	☑ YES	☐ NO	☑ YES	☐ NO	☐ NA

LAST CLEANING DATE	CURRENT CLEANING DATE	NEXT CLEANING DATE
	15.11.2018	15.05.2019

CHEMICALS & EQUIPMENTS USED

1. SODIUM HYPO CHLORID Quantity 200ML

2. _____ Quantity _____

☑ Submersibel Pump ☑ High/Low Pressure Jet ☑ Extension Cords ☑ LED lights ☑ Foot Bath ☑ Ladder

☑ Ventilating Fan ☑ Suction/Discharge Hoses ☑ Oxygen Meter ☑ Vacuum Cleaner ☑ Cleaning Materials

COMMENTS & RECOMMENDATIONS:

MENTIONED W. TANK CLEANED AND DISINFECTED

Crystalline Representative: HARIS Signature:

Web: www.crystalline-uae.com
E-mail: info@crystalline-uae.com
Tel.: +971 55 7167017

CRYSTALLINE ENVIRONMENTAL SERVICES

WATER TANK - AFTER SERVICE REPORT

15570

CUSTOMER: GANTOOT VILLA	CONTACT PERSON: MR. SHAMSAD
SITE DETAILS: ZAYED CITY. VILLA. 30	CONTACT NO: 0507321229
TANK DETAILS: R.C.C.W. TANK	LOCATION DETAILS: U. GROUND

TYPE OF BUILDING: ☐ COMMERCIAL ☑ RESIDENTIAL ☐ OTHERS

TYPE OF TANK

☑ CONCRETE	☐ GRP PANEL	☐ FRP TANK	☐ GALVANIZED	☐ STEEL PANEL	☐ PLASTIC
☐ CONCRETE COATED		☐ POLYURETHANE	☐ OTHERS		

SIZE OF TANK			QUANTITY OF WATER		
M3	USG	L*B*H	☐ FULL	☑ HALF	☐ EMPTY

CONDITION OF WATER TANK BEFORE CLEANING			CONDITION OF WATER TANK AFTER CLEANING		
☐ CLEAN	☑ DIRTY	☐ VERY DIRTY	☑ CLEAN	☐ DIRTY	☐ VERY DIRTY
☐ BIOFILMS	☐ MOULDS	☐ SLIME	☐ BIOFILMS	☐ MOULDS	☐ SLIME
☐ SEDIMENTS	☑ MUD & SAND	☐ RUST	☐ SEDIMENTS	☐ MUD & SAND	☐ RUST

ACCESS		MANHOLE			
			☐ COVERED	☐ DAMAGED	☐ NA

LADDER IN		LADDER OUT		LEAKS		DRAIN LINE		VALVES		FLOAT VALVE	
☑ YES	☐ NO	☐ YES	☑ NO	☐ YES	☑ NO	☑ YES	☐ NO	☑ YES	☐ NO	☑ YES	☐ NO

TANK CLEANED		TANK DISINFECTED		PIPES DISINFECTED		
☑ YES	☐ NO	☑ YES	☐ NO	☑ YES	☐ NO	☐ NA

LAST CLEANING DATE	CURRENT CLEANING DATE	NEXT CLEANING DATE
	15.11.2018	15.05.2019

CHEMICALS & EQUIPMENTS USED

1. SODIUM HYPO CHLORID — Quantity 200ML

2. _____ — Quantity _____

☑ Submersibel Pump ☑ High/Low Pressure Jet ☑ Extension Cords ☑ LED lights ☑ Foot Bath ☑ Ladder

☑ Ventilating Fan ☑ Suction/Discharge Hoses ☑ Oxygen Meter ☑ Vacuum Cleaner ☑ Cleaning Materials

COMMENTS & RECOMMENDATIONS:

MENTIONED CO. TANK CLEAND AND DISINFECTED

Crystalline Representative: HARIS — Signature: HARIS

Web: www.crystalline-uae.com
E-mail: info@crystalline-uae.com
Tel.: +971 55 7167017

CRYSTALLINE
ENVIRONMENTAL SERVICES

Date of Cleaning: 15-11-2018

PHOTOGRAPHS
UNDER GROUND RCC WTARE TANK- VILLA NO 29 & 30

BEFORE

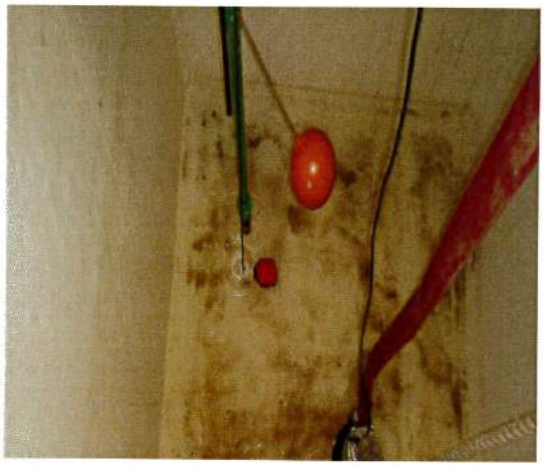

AFTER

CRYSTALLINE ENVIRONMENTAL SERVICES

WATER TANK - AFTER SERVICE REPORT

15564

CUSTOMER: GANYOOY VILLA	CONTACT PERSON: MR. SHAMSAD
SITE DETAILS: ZAYED CITY. VILLA. 31	CONTACT NO: 0504321229
TANK DETAILS: R.C.C W. TANK	LOCATION DETAILS: G. GROUND

TYPE OF BUILDING: ☐ COMMERCIAL ☑ RESIDENTIAL ☐ OTHERS

TYPE OF TANK

☑ CONCRETE	☐ GRP PANEL	☐ FRP TANK	☐ GALVANIZED	☐ STEEL PANEL	☐ PLASTIC
☐ CONCRETE COATED		☐ POLYURETHANE	☐ OTHERS		

SIZE OF TANK			QUANTITY OF WATER		
M3	USG	L*B*H	☐ FULL	☑ HALF	☐ EMPTY

CONDITION OF WATER TANK BEFORE CLEANING			CONDITION OF WATER TANK AFTER CLEANING		
☐ CLEAN	☑ DIRTY	☐ VERY DIRTY	☑ CLEAN	☐ DIRTY	☐ VERY DIRTY
☐ BIOFILMS	☐ MOULDS	☐ SLIME	☐ BIOFILMS	☐ MOULDS	☐ SLIME
☐ SEDIMENTS	☑ MUD & SAND	☐ RUST	☐ SEDIMENTS	☐ MUD & SAND	☐ RUST

ACCESS		MANHOLE			
			☐ COVERED	☐ DAMAGED	☐ NA

LADDER IN		LADDER OUT		LEAKS		DRAIN LINE		VALVES		FLOAT VALVE	
☑ YES	☐ NO	☐ YES	☑ NO	☐ YES	☑ NO	☑ YES	☐ NO	☑ YES	☐ NO	☑ YES	☐ NO

TANK CLEANED		TANK DISINFECTED		PIPES DISINFECTED		
☑ YES	☐ NO	☑ YES	☐ NO	☑ YES	☐ NO	☐ NA

LAST CLEANING DATE	CURRENT CLEANING DATE	NEXT CLEANING DATE
	15.11.2018	15.05.2019

CHEMICALS & EQUIPMENTS USED

1. SODIUM HYPO CHLORID Quantity 200ml

2. _____ Quantity _____

☑ Submersibel Pump ☑ High/Low Pressure Jet ☑ Extension Cords ☑ LED lights ☑ Foot Bath ☑ Ladder

☑ Ventilating Fan ☑ Suction/Discharge Hoses ☑ Oxygen Meter ☑ Vacuum Cleaner ☑ Cleaning Materials

COMMENTS & RECOMMENDATIONS:

MENTIONED W. TANK CLEANED AND DISINFECTED

Crystalline Representative: HARIS Signature: HARIS

Web: www.crystalline-uae.com
E-mail: info@crystalline-uae.com
Tel.: +971 55 7167017

CRYSTALLINE ENVIRONMENTAL SERVICES

WATER TANK - AFTER SERVICE REPORT

15565

CUSTOMER: GANTOOT VILLA	CONTACT PERSON: MR. SHAMSAD
SITE DETAILS: ZAYED CITY, VILLA-32	CONTACT NO: 056 7321229
TANK DETAILS: R.C.C.W.TANK	LOCATION DETAILS: U. GROUND

TYPE OF BUILDING: ☐ COMMERCIAL ☑ RESIDENTIAL ☐ OTHERS

TYPE OF TANK

☑ CONCRETE	☐ GRP PANEL	☐ FRP TANK	☐ GALVANIZED	☐ STEEL PANEL	☐ PLASTIC
☐ CONCRETE COATED		☐ POLYURETHANE	☐ OTHERS		

SIZE OF TANK			QUANTITY OF WATER		
M3	USG	L*B*H	☐ FULL	☑ HALF	☐ EMPTY

CONDITION OF WATER TANK BEFORE CLEANING			CONDITION OF WATER TANK AFTER CLEANING		
☐ CLEAN	☑ DIRTY	☐ VERY DIRTY	☑ CLEAN	☐ DIRTY	☐ VERY DIRTY
☐ BIOFILMS	☐ MOULDS	☐ SLIME	☐ BIOFILMS	☐ MOULDS	☐ SLIME
☐ SEDIMENTS	☑ MUD & SAND	☐ RUST	☐ SEDIMENTS	☐ MUD & SAND	☐ RUST

ACCESS	MANHOLE				
		☐ COVERED	☐ DAMAGED	☐ NA	

LADDER IN		LADDER OUT		LEAKS		DRAIN LINE		VALVES		FLOAT VALVE	
☑ YES	☐ NO	☐ YES	☑ NO	☐ YES	☑ NO	☑ YES	☐ NO	☑ YES	☐ NO	☑ YES	☐ NO

TANK CLEANED		TANK DISINFECTED		PIPES DISINFECTED		
☑ YES	☐ NO	☑ YES	☐ NO	☑ YES	☐ NO	☐ NA

LAST CLEANING DATE	CURRENT CLEANING DATE	NEXT CLEANING DATE
	15.11.2018	15.05.2019

CHEMICALS & EQUIPMENTS USED

1. SODIUM HYPO CHLORID Quantity 200ml

2. _____ Quantity _____

☑ Submersibel Pump ☑ High/Low Pressure Jet ☑ Extension Cords ☑ LED lights ☑ Foot Bath ☑ Ladder

☑ Ventilating Fan ☑ Suction/Discharge Hoses ☑ Oxygen Meter ☑ Vacuum Cleaner ☑ Cleaning Materials

COMMENTS & RECOMMENDATIONS:

MENTIONED W. TANK CLEANED AND DISINFECTED

Crystalline Representative: HABIS Signature: HABIS

Web: www.crystalline-uae.com
E-mail: info@crystalline-uae.com
Tel.: +971 55 7167017

CRYSTALLINE
ENVIRONMENTAL SERVICES

Date of Cleaning: 15-11-2018

PHOTOGRAPHS
UNDER GROUND RCC WATER TANK- VILLA NO 31 & 32

BEFORE

AFTER

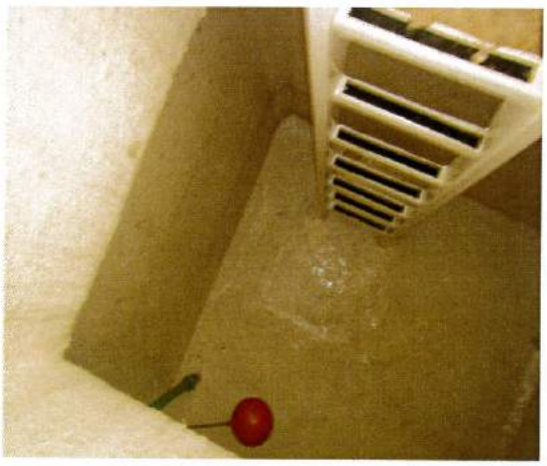

CRYSTALLINE ENVIRONMENTAL SERVICES

WATER TANK - AFTER SERVICE REPORT

15566

CUSTOMER: GHANTOOT VILLA	CONTACT PERSON: MR. SHAMSAD
SITE DETAILS: ZAYED CITY. VILLA 33	CONTACT NO: 0507321229
TANK DETAILS: R.C.C.W. TANK	LOCATION DETAILS: U. GROUND

TYPE OF BUILDING: ☐ COMMERCIAL ☑ RESIDENTIAL ☐ OTHERS

TYPE OF TANK

☑ CONCRETE	☐ GRP PANEL	☐ FRP TANK	☐ GALVANIZED	☐ STEEL PANEL	☐ PLASTIC
☐ CONCRETE COATED		☐ POLYURETHANE	☐ OTHERS		

SIZE OF TANK			QUANTITY OF WATER		
M3	USG	L*B*H	☐ FULL	☑ HALF	☐ EMPTY

CONDITION OF WATER TANK BEFORE CLEANING			CONDITION OF WATER TANK AFTER CLEANING		
☐ CLEAN	☑ DIRTY	☐ VERY DIRTY	☑ CLEAN	☐ DIRTY	☐ VERY DIRTY
☐ BIOFILMS	☐ MOULDS	☐ SLIME	☐ BIOFILMS	☐ MOULDS	☐ SLIME
☐ SEDIMENTS	☑ MUD & SAND	☐ RUST	☐ SEDIMENTS	☐ MUD & SAND	☐ RUST

ACCESS		MANHOLE			
			☐ COVERED	☐ DAMAGED	☐ NA

LADDER IN		LADDER OUT		LEAKS		DRAIN LINE		VALVES		FLOAT VALVE	
☑ YES	☐ NO	☐ YES	☑ NO	☐ YES	☑ NO	☑ YES	☐ NO	☑ YES	☐ NO	☑ YES	☐ NO

TANK CLEANED		TANK DISINFECTED		PIPES DISINFECTED		
☑ YES	☐ NO	☑ YES	☐ NO	☑ YES	☐ NO	☐ NA

LAST CLEANING DATE	CURRENT CLEANING DATE	NEXT CLEANING DATE
	15.11.2018	15.05.2019

CHEMICALS & EQUIPMENTS USED

1. SODIUM HYPO CHLORID — Quantity 200ML
2. _____ — Quantity _____

☑ Submersibel Pump ☑ High/Low Pressure Jet ☑ Extension Cords ☑ LED lights ☑ Foot Bath ☑ Ladder

☑ Ventilating Fan ☑ Suction/Discharge Hoses ☑ Oxygen Meter ☑ Vacuum Cleaner ☑ Cleaning Materials

COMMENTS & RECOMMENDATIONS:

MENTIONED W. TANK CLEANED AND DISINFECTED

Crystalline Representative: HABIS	Signature: HABIS

Web: www.crystalline-uae.com
E-mail: info@crystalline-uae.com
Tel.: +971 55 7167017

CRYSTALLINE ENVIRONMENTAL SERVICES

WATER TANK - AFTER SERVICE REPORT

15567

CUSTOMER: GANTOOT VILLA	CONTACT PERSON: MR. SHAMSAD
SITE DETAILS: ZAYED CITY. VILLA. 34	CONTACT NO: 0507321229
TANK DETAILS: R.C.C.W. TANK	LOCATION DETAILS: U. GROUND

TYPE OF BUILDING: ☐ COMMERCIAL ☑ RESIDENTIAL ☐ OTHERS

TYPE OF TANK

☑ CONCRETE	☐ GRP PANEL	☐ FRP TANK	☐ GALVANIZED	☐ STEEL PANEL	☐ PLASTIC
☐ CONCRETE COATED		☐ POLYURETHANE	☐ OTHERS		

SIZE OF TANK			QUANTITY OF WATER		
M3	USG	L*B*H	☐ FULL	☑ HALF	☐ EMPTY

CONDITION OF WATER TANK BEFORE CLEANING			CONDITION OF WATER TANK AFTER CLEANING		
☐ CLEAN	☑ DIRTY	☐ VERY DIRTY	☑ CLEAN	☐ DIRTY	☐ VERY DIRTY
☐ BIOFILMS	☐ MOULDS	☐ SLIME	☐ BIOFILMS	☐ MOULDS	☐ SLIME
☐ SEDIMENTS	☑ MUD & SAND	☐ RUST	☐ SEDIMENTS	☐ MUD & SAND	☐ RUST

ACCESS		MANHOLE			
			☐ COVERED	☐ DAMAGED	☐ NA

LADDER IN		LADDER OUT		LEAKS		DRAIN LINE		VALVES		FLOAT VALVE	
☑ YES	☐ NO	☐ YES	☑ NO	☐ YES	☑ NO	☑ YES	☐ NO	☑ YES	☐ NO	☐ YES	☐ NO

TANK CLEANED		TANK DISINFECTED		PIPES DISINFECTED		
☑ YES	☐ NO	☑ YES	☐ NO	☑ YES	☐ NO	☐ NA

LAST CLEANING DATE	CURRENT CLEANING DATE	NEXT CLEANING DATE
	15.11.2018	15.05.2019

CHEMICALS & EQUIPMENTS USED

1. SODIUM HYPO CHLORID — Quantity 200ML

2. _____ — Quantity _____

☑ Submersibel Pump ☑ High/Low Pressure Jet ☑ Extension Cords ☑ LED lights ☑ Foot Bath ☑ Ladder

☑ Ventilating Fan ☑ Suction/Discharge Hoses ☑ Oxygen Meter ☑ Vacuum Cleaner ☑ Cleaning Materials

COMMENTS & RECOMMENDATIONS:

MENTIONED W. TANK CLEANED AND DISINFECTED

Crystalline Representative: HARIS	Signature: HARIS

Web: www.crystalline-uae.com
E-mail: info@crystalline-uae.com
Tel.: +971 55 7167017

CRYSTALLINE
ENVIRONMENTAL SERVICES

Date of Cleaning: 15-11-2018

PHOTOGRAPHS

UNDER GROUND RCC WATER TANK – VILLA NO 33 & 34

BEFORE

AFTER

CLEANER WATER GREENER TOMORROW

CRYSTALLINE ENVIRONMENTAL SERVICES

WATER TANK - AFTER SERVICE REPORT

15562

CUSTOMER: GANTOOT VILLA	CONTACT PERSON: MR. SHAMSAD
SITE DETAILS: ZAYED CITY. VILLA. 35	CONTACT NO: 050 4321229
TANK DETAILS: R.C.C.W. TANK.	LOCATION DETAILS: U. GROUND

TYPE OF BUILDING: ☐ COMMERCIAL ☑ RESIDENTIAL ☐ OTHERS

TYPE OF TANK

☑ CONCRETE	☐ GRP PANEL	☐ FRP TANK	☐ GALVANIZED	☐ STEEL PANEL	☐ PLASTIC
☐ CONCRETE COATED		☐ POLYURETHANE	☐ OTHERS		

SIZE OF TANK			QUANTITY OF WATER		
M3	USG	L*B*H	☐ FULL	☑ HALF	☐ EMPTY

CONDITION OF WATER TANK BEFORE CLEANING			CONDITION OF WATER TANK AFTER CLEANING		
☐ CLEAN	☑ DIRTY	☐ VERY DIRTY	☑ CLEAN	☐ DIRTY	☐ VERY DIRTY
☐ BIOFILMS	☐ MOULDS	☐ SLIME	☐ BIOFILMS	☐ MOULDS	☐ SLIME
☐ SEDIMENTS	☑ MUD & SAND	☐ RUST	☐ SEDIMENTS	☐ MUD & SAND	☐ RUST

ACCESS	MANHOLE			
		☐ COVERED	☐ DAMAGED	☐ NA

LADDER IN		LADDER OUT		LEAKS		DRAIN LINE		VALVES		FLOAT VALVE	
☑ YES	☐ NO	☐ YES	☑ NO	☒ YES	☑ NO	☑ YES	☐ NO	☑ YES	☐ NO	☑ YES	☐ NO

TANK CLEANED		TANK DISINFECTED		PIPES DISINFECTED		
☑ YES	☐ NO	☑ YES	☐ NO	☑ YES	☐ NO	☐ NA

LAST CLEANING DATE	CURRENT CLEANING DATE	NEXT CLEANING DATE
	15.11.2018	15.05.2019

CHEMICALS & EQUIPMENTS USED

1. SODIUM HYPO CHLORID Quantity 200ML
2. _____ Quantity _____

☑ Submersibel Pump ☑ High/Low Pressure Jet ☑ Extension Cords ☑ LED lights ☑ Foot Bath ☑ Ladder

☑ Ventilating Fan ☑ Suction/Discharge Hoses ☑ Oxygen Meter ☑ Vacuum Cleaner ☑ Cleaning Materials

COMMENTS & RECOMMENDATIONS:

MENTIONED W.TANK CLEANED AND DISINFECTED

Crystalline Representative: HARIS Signature: HARIS

Web: www.crystalline-uae.com
E-mail: info@crystalline-uae.com
Tel.: +971 55 7167017

CRYSTALLINE ENVIRONMENTAL SERVICES

WATER TANK - AFTER SERVICE REPORT

15563

CUSTOMER: GANTOOT VILLA	CONTACT PERSON: MR. SHAMSAD
SITE DETAILS: ZAYED CITY · VILLA · 36	CONTACT NO: 0506732229
TANK DETAILS: R.C.C.W. TANK.	LOCATION DETAILS: G. GROUND

TYPE OF BUILDING: ☐ COMMERCIAL ☑ RESIDENTIAL ☐ OTHERS

TYPE OF TANK

☑ CONCRETE	☐ GRP PANEL	☐ FRP TANK	☐ GALVANIZED	☐ STEEL PANEL	☐ PLASTIC
☐ CONCRETE COATED		☐ POLYURETHANE	☐ OTHERS		

SIZE OF TANK			QUANTITY OF WATER		
M3	USG	L*B*H	☐ FULL	☑ HALF	☐ EMPTY

CONDITION OF WATER TANK BEFORE CLEANING			CONDITION OF WATER TANK AFTER CLEANING		
☐ CLEAN	☑ DIRTY	☐ VERY DIRTY	☑ CLEAN	☐ DIRTY	☐ VERY DIRTY
☐ BIOFILMS	☐ MOULDS	☐ SLIME	☐ BIOFILMS	☐ MOULDS	☐ SLIME
☐ SEDIMENTS	☑ MUD & SAND	☐ RUST	☐ SEDIMENTS	☐ MUD & SAND	☐ RUST

ACCESS		MANHOLE			
			☐ COVERED	☐ DAMAGED	☐ NA

LADDER IN		LADDER OUT		LEAKS		DRAIN LINE		VALVES		FLOAT VALVE	
☑ YES	☐ NO	☐ YES	☑ NO	☐ YES	☑ NO	☑ YES	☐ NO	☐ YES	☐ NO	☑ YES	☐ NO

TANK CLEANED		TANK DISINFECTED		PIPES DISINFECTED		
☑ YES	☐ NO	☑ YES	☐ NO	☑ YES	☐ NO	☐ NA

LAST CLEANING DATE	CURRENT CLEANING DATE	NEXT CLEANING DATE
	15.11.2018	15.05.2019

CHEMICALS & EQUIPMENTS USED

1. SODIUM HYPO CHLORID Quantity 200ml

2. _____ Quantity _____

☑ Submersibel Pump ☑ High/Low Pressure Jet ☑ Extension Cords ☑ LED lights ☑ Foot Bath ☑ Ladder

☑ Ventilating Fan ☑ Suction/Discharge Hoses ☑ Oxygen Meter ☑ Vacuum Cleaner ☑ Cleaning Materials

COMMENTS & RECOMMENDATIONS:

MENTIONED W. TANK CLEANED AND DISINFECTED

Crystalline Representative: HARIS Signature: HARIS

Web: www.crystalline-uae.com
E-mail: info@crystalline-uae.com
Tel.: +971 55 7167017

CRYSTALLINE
ENVIRONMENTAL SERVICES

Date of Cleaning: 15-11-2018

PHOTOGRAPHS

UNDER GROUND RCC WATER TANK – VILLA NO 35 & 36

BEFORE

AFTER

CRYSTALLINE ENVIRONMENTAL SERVICES

WATER TANK - AFTER SERVICE REPORT

15576

CUSTOMER: GANTOOT VILLA	CONTACT PERSON: MR. SHAMSAD
SITE DETAILS: ZAYED CITY · VILLA · 34	CONTACT NO: 0507321229
TANK DETAILS: R.C.C W.TANK	LOCATION DETAILS: U. GROUND

TYPE OF BUILDING: ☐ COMMERCIAL ☑ RESIDENTIAL ☐ OTHERS

TYPE OF TANK

☑ CONCRETE	☐ GRP PANEL	☐ FRP TANK	☐ GALVANIZED	☐ STEEL PANEL	☐ PLASTIC
☐ CONCRETE COATED		☐ POLYURETHANE	☐ OTHERS		

SIZE OF TANK			QUANTITY OF WATER		
M3	USG	L*B*H	☐ FULL	☑ HALF	☐ EMPTY

CONDITION OF WATER TANK BEFORE CLEANING			CONDITION OF WATER TANK AFTER CLEANING		
☐ CLEAN	☑ DIRTY	☐ VERY DIRTY	☑ CLEAN	☐ DIRTY	☐ VERY DIRTY
☐ BIOFILMS	☐ MOULDS	☐ SLIME	☐ BIOFILMS	☐ MOULDS	☐ SLIME
☐ SEDIMENTS	☑ MUD & SAND	☐ RUST	☐ SEDIMENTS	☐ MUD & SAND	☐ RUST

ACCESS	MANHOLE			
	☐ COVERED	☐ DAMAGED	☐ NA	

LADDER IN		LADDER OUT		LEAKS		DRAIN LINE		VALVES		FLOAT VALVE	
☑ YES	☐ NO	☐ YES	☑ NO	☐ YES	☑ NO	☑ YES	☐ NO	☑ YES	☐ NO	☑ YES	☐ NO

TANK CLEANED		TANK DISINFECTED		PIPES DISINFECTED		
☑ YES	☐ NO	☑ YES	☐ NO	☑ YES	☐ NO	☐ NA

LAST CLEANING DATE	CURRENT CLEANING DATE	NEXT CLEANING DATE
	17.11.2018	17.05.2019

CHEMICALS & EQUIPMENTS USED

1. SODIUM HYPO CHLORID — Quantity 200MC

2. _____ — Quantity _____

☑ Submersibel Pump ☑ High/Low Pressure Jet ☑ Extension Cords ☑ LED lights ☑ Foot Bath ☑ Ladder

☑ Ventilating Fan ☑ Suction/Discharge Hoses ☑ Oxygen Meter ☑ Vacuum Cleaner ☑ Cleaning Materials

COMMENTS & RECOMMENDATIONS:

MENTIONED ON TANK CLEANED AND DISINFECTED

Crystalline Representative: HARRYS — Signature: HARRYS

Web: www.crystalline-uae.com
E-mail: info@crystalline-uae.com
Tel.: +971 55 7167017

CRYSTALLINE ENVIRONMENTAL SERVICES

WATER TANK - AFTER SERVICE REPORT

15572

CUSTOMER: GANTOOT VILLA	CONTACT PERSON: MR. SHAMSAD
SITE DETAILS: ZAYED CITY. VILLA. 38	CONTACT NO: 0507321229
TANK DETAILS: R.C.C IN. TANK	LOCATION DETAILS: U. GROUND

TYPE OF BUILDING: ☐ COMMERCIAL ☑ RESIDENTIAL ☐ OTHERS

TYPE OF TANK

☑ CONCRETE	☐ GRP PANEL	☐ FRP TANK	☐ GALVANIZED	☐ STEEL PANEL	☐ PLASTIC
☐ CONCRETE COATED		☐ POLYURETHANE	☐ OTHERS		

SIZE OF TANK			QUANTITY OF WATER		
M3	USG	L*B*H	☐ FULL	☑ HALF	☐ EMPTY

CONDITION OF WATER TANK BEFORE CLEANING			CONDITION OF WATER TANK AFTER CLEANING		
☐ CLEAN	☑ DIRTY	☐ VERY DIRTY	☑ CLEAN	☐ DIRTY	☐ VERY DIRTY
☐ BIOFILMS	☐ MOULDS	☐ SLIME	☐ BIOFILMS	☐ MOULDS	☐ SLIME
☐ SEDIMENTS	☑ MUD & SAND	☐ RUST	☐ SEDIMENTS	☐ MUD & SAND	☐ RUST

ACCESS	MANHOLE				
			☐ COVERED	☐ DAMAGED	☐ NA

LADDER IN		LADDER OUT		LEAKS		DRAIN LINE		VALVES		FLOAT VALVE	
☑ YES	☐ NO	☐ YES	☑ NO	☐ YES	☑ NO	☑ YES	☐ NO	☑ YES	☐ NO	☑ YES	☐ NO

TANK CLEANED		TANK DISINFECTED		PIPES DISINFECTED		
☑ YES	☐ NO	☑ YES	☐ NO	☑ YES	☐ NO	☐ NA

LAST CLEANING DATE	CURRENT CLEANING DATE	NEXT CLEANING DATE
	15.11.2018	15.05.2019

CHEMICALS & EQUIPMENTS USED

1. SODIUM HYPO CHLORITE Quantity 200 ML
2. _____ Quantity _____

☑ Submersibel Pump ☑ High/Low Pressure Jet ☑ Extension Cords ☑ LED lights ☑ Foot Bath ☑ Ladder
☑ Ventilating Fan ☑ Suction/Discharge Hoses ☑ Oxygen Meter ☑ Vacuum Cleaner ☑ Cleaning Materials

COMMENTS & RECOMMENDATIONS:

MENTIOND U. TANK CLEANED AND DISINFECTED

Crystalline Representative: HARIS	Signature: HARIS

Web: www.crystalline-uae.com
E-mail: info@crystalline-uae.com
Tel.: +971 55 7167017

CRYSTALLINE
ENVIRONMENTAL SERVICES

Date of Cleaning: 15/17-11-2018

PHOTOGRAPHS

UNDER GROUND RCC WATER TANK – VILLA NO 37 & 38

BEFORE

AFTER

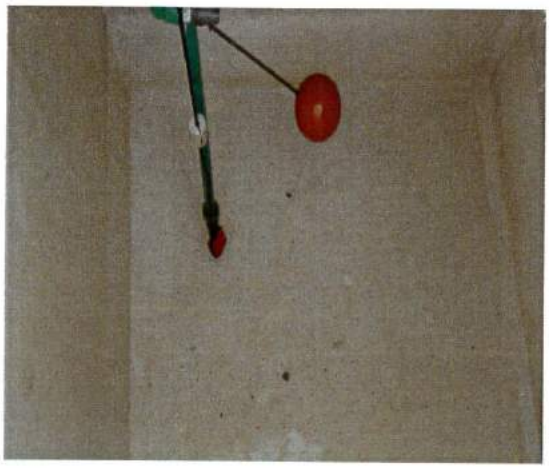

CRYSTALLINE ENVIRONMENTAL SERVICES

WATER TANK - AFTER SERVICE REPORT

15571

CUSTOMER: GANTOOT VILLA	CONTACT PERSON: MR. SHAMSAD
SITE DETAILS: ZAYED CITY - VILLA - 39	CONTACT NO: 0507321229
TANK DETAILS: R.C.C.W. TANK	LOCATION DETAILS: U. GROUND

TYPE OF BUILDING: ☐ COMMERCIAL ☑ RESIDENTIAL ☐ OTHERS

TYPE OF TANK

☑ CONCRETE	☐ GRP PANEL	☐ FRP TANK	☐ GALVANIZED	☐ STEEL PANEL	☐ PLASTIC
☐ CONCRETE COATED		☐ POLYURETHANE	☐ OTHERS		

SIZE OF TANK			QUANTITY OF WATER		
M3	USG	L*B*H	☐ FULL	☑ HALF	☐ EMPTY

CONDITION OF WATER TANK BEFORE CLEANING			CONDITION OF WATER TANK AFTER CLEANING		
☐ CLEAN	☑ DIRTY	☐ VERY DIRTY	☑ CLEAN	☐ DIRTY	☐ VERY DIRTY
☐ BIOFILMS	☐ MOULDS	☐ SLIME	☐ BIOFILMS	☐ MOULDS	☐ SLIME
☐ SEDIMENTS	☑ MUD & SAND	☐ RUST	☐ SEDIMENTS	☐ MUD & SAND	☐ RUST

ACCESS	MANHOLE			
	☐ COVERED	☐ DAMAGED	☐ NA	

LADDER IN		LADDER OUT		LEAKS		DRAIN LINE		VALVES		FLOAT VALVE	
☑ YES	☐ NO	☐ YES	☑ NO	☐ YES	☑ NO	☑ YES	☐ NO	☐ YES	☐ NO	☑ YES	☐ NO

TANK CLEANED		TANK DISINFECTED		PIPES DISINFECTED		
☑ YES	☐ NO	☑ YES	☐ NO	☑ YES	☐ NO	☐ NA

LAST CLEANING DATE	CURRENT CLEANING DATE	NEXT CLEANING DATE
	15.11.2018	15.05.2019

CHEMICALS & EQUIPMENTS USED

1. SODIUM HYPO CHLORITE — Quantity 2000ML
2. _____ — Quantity _____

☑ Submersibel Pump ☑ High/Low Pressure Jet ☑ Extension Cords ☑ LED lights ☑ Foot Bath ☑ Ladder

☑ Ventilating Fan ☑ Suction/Discharge Hoses ☑ Oxygen Meter ☑ Vacuum Cleaner ☑ Cleaning Materials

COMMENTS & RECOMMENDATIONS:

MENTIONED W. TANK CLEANED AND DISINFECTED

Crystalline Representative: HARIS — Signature: HARIS

Web: www.crystalline-uae.com
E-mail: info@crystalline-uae.com
Tel.: +971 55 7167017

CRYSTALLINE ENVIRONMENTAL SERVICES

WATER TANK - AFTER SERVICE REPORT

15561

CUSTOMER: GANTOOT VILLA	CONTACT PERSON: MR. SHAMSAD
SITE DETAILS: ZAYED CITY. VILLA. 40	CONTACT NO: 0504321229
TANK DETAILS: R.C.C. W.TANK	LOCATION DETAILS: U. GROUND

TYPE OF BUILDING: ☐ COMMERCIAL ☑ RESIDENTIAL ☐ OTHERS

TYPE OF TANK

☐ CONCRETE	☐ GRP PANEL	☐ FRP TANK	☐ GALVANIZED	☐ STEEL PANEL	☐ PLASTIC
☑ CONCRETE COATED		☐ POLYURETHANE	☐ OTHERS		

SIZE OF TANK			QUANTITY OF WATER		
M3	USG	L*B*H	☐ FULL	☑ HALF	☐ EMPTY

CONDITION OF WATER TANK BEFORE CLEANING			CONDITION OF WATER TANK AFTER CLEANING		
☐ CLEAN	☑ DIRTY	☐ VERY DIRTY	☑ CLEAN	☐ DIRTY	☐ VERY DIRTY
☐ BIOFILMS	☐ MOULDS	☐ SLIME	☐ BIOFILMS	☐ MOULDS	☐ SLIME
☐ SEDIMENTS	☑ MUD & SAND	☐ RUST	☐ SEDIMENTS	☐ MUD & SAND	☐ RUST

ACCESS		MANHOLE			
			☐ COVERED	☐ DAMAGED	☐ NA

LADDER IN		LADDER OUT		LEAKS		DRAIN LINE		VALVES		FLOAT VALVE	
☑ YES	☐ NO	☐ YES	☑ NO	☐ YES	☑ NO	☑ YES	☐ NO	☑ YES	☐ NO	☑ YES	☐ NO

TANK CLEANED		TANK DISINFECTED		PIPES DISINFECTED		
☑ YES	☐ NO	☑ YES	☐ NO	☑ YES	☐ NO	☐ NA

LAST CLEANING DATE	CURRENT CLEANING DATE	NEXT CLEANING DATE
	15.11.2018	15.05.2019

CHEMICALS & EQUIPMENTS USED

1. SODIUM HYPO CHLORID — Quantity 2000ML

2. _____ — Quantity _____

☑ Submersibel Pump ☑ High/Low Pressure Jet ☑ Extension Cords ☑ LED lights ☑ Foot Bath ☑ Ladder

☑ Ventilating Fan ☑ Suction/Discharge Hoses ☑ Oxygen Meter ☑ Vacuum Cleaner ☑ Cleaning Materials

COMMENTS & RECOMMENDATIONS:

MENTIONED W.TANK CLEANED AND DISINFECTED

Crystalline Representative: HARIS — Signature: HARIS

Web: www.crystalline-uae.com
E-mail: info@crystalline-uae.com
Tel.: +971 55 7167017

CRYSTALLINE
ENVIRONMENTAL SERVICES

Date of Cleaning: 15-11-2018

PHOTOGRAPHS

UNDER GROUND RCC WATER TANK – VILLA NO 39 & 40

BEFORE

AFTER

CLEANER WATER GREENER TOMORROW